

ВЕЧЕРНЯЯ ПЕСНЯ

В.Соловьёв-Седой

Swing
♩=160

Flute

Alto 1

Alto 2

Tenor 1

Tenor 2

Bari. Sax.

Trumpet 1

Trumpet 2

Trumpet 3

Trumpet 4

Trombone 1

Trombone 2

Trombone 3

Guitar

Piano

Bass Guitar

Drums
♩=160
Swing

6

Fl.

Alto 1

Alto 2

Tenor 1

Tenor 2

Bari. Sax.

Tpt. 1

Tpt. 2

Tpt. 3

Tpt. 4

Tbn. 1

Tbn. 2

Tbn. 3

J. Gtr.

Pno.

Bass

Dr.

con sord.

3

G⁷ G⁷(#9) Cm Fm⁶ G⁷

11

Fl.

Alto 1

Alto 2

Tenor 1

Tenor 2

Bari. Sax.

Tpt. 1

Tpt. 2

Tpt. 3

Tpt. 4

Tbn. 1

Tbn. 2

Tbn. 3

J. Gtr.

Pno.

Bass

Dr.

Cm F⁶ D^bmaj7 Cm Fm⁶ G⁷ Cm

16 A

Fl.

Alto 1

Alto 2

Tenor 1

Tenor 2

Bari. Sax.

Tpt. 1

Tpt. 2

Tpt. 3

Tpt. 4

Tbn. 1

Tbn. 2

Tbn. 3

J. Gtr.

Pno.

Bass

Dr.

senza sord.

senza sord.

senza sord.

senza sord.

F⁶ Db⁷ Cm⁶ Dm⁷ Db⁺⁷

F⁶ Db⁷ Cm⁶ Cm⁶ Dm⁷ Db⁺⁷

A 2

21

Fl.

Alto 1

Alto 2

Tenor 1

Tenor 2

Bari. Sax.

Tpt. 1

Tpt. 2

Tpt. 3

Tpt. 4

Tbn. 1

Tbn. 2

Tbn. 3

J. Gtr.

Pno.

Bass

Dr.

Cm

Bbm⁹

C⁷

F⁷

Cm⁷

Cm⁶

Bbm⁹

C⁷

F⁷

26

Fl.

Alto 1

Alto 2

Tenor 1

Tenor 2

Bari. Sax.

Tpt. 1

Tpt. 2

Tpt. 3

Tpt. 4

Tbn. 1

Tbn. 2

Tbn. 3

J. Gtr.

Pno.

Bass

Dr.

B \flat 7 Eb $^{+}$ 7 Ab7 D7 Dm7 G7 Cm6

B \flat 7 Eb $^{+}$ 7 Ab7

2

32 **B**

Fl.

Alto 1

Alto 2

Tenor 1

Tenor 2

Bari. Sax.

Tpt. 1

Tpt. 2

Tpt. 3

Tpt. 4

Tbn. 1

Tbn. 2

Tbn. 3

J. Gtr.

Pno.

Bass

Dr.

pp

pp

pp

Cbm^6 G^7 Cm Dm^7 Db^+7

Cm^6 Cm^6 Dm^7 Db^+7

B **2**

C

37

Fl.

Alto 1

Alto 2

Tenor 1

Tenor 2

Bari. Sax.

Tpt. 1

Tpt. 2

Tpt. 3

Tpt. 4

Tbn. 1

Tbn. 2

Tbn. 3

J. Gtr.

Pno.

Bass

Dr.

pp

pp

pp

Cm

Bbm⁹

C⁷

F⁷

Bb⁷

Cm⁷

Cm⁶

Bbm⁹

C⁷

F⁷

Bb⁷

C

C

43

Fl.

Alto 1

Alto 2

Tenor 1

Tenor 2

Bari. Sax.

Tpt. 1

Tpt. 2

Tpt. 3

Tpt. 4

Tbn. 1

Tbn. 2

Tbn. 3

J. Gtr.

Pno.

Bass

Dr.

2

9

48

1. 2. **D**

Fl.

Alto 1

Alto 2

Tenor 1

Tenor 2

Bari. Sax.

con sord.

Tpt. 1

Tpt. 2

Tpt. 3

Tpt. 4

Tbn. 1

Tbn. 2

Tbn. 3

J. Gtr.

Pno.

Bass

Dr.

solo 3

Bbm⁶ C^o C⁷ Dm⁷ Db⁷ Cm⁶ Dm⁷

Bbm⁶ C^o C⁷ Dm⁷ Db⁷ Cm⁶ Dm⁷

D

53

Fl.

Alto 1

Alto 2

Tenor 1

Tenor 2

Bari. Sax.

Tpt. 1

Tpt. 2

Tpt. 3

Tpt. 4

Tbn. 1

Tbn. 2

Tbn. 3

J. Gtr.

Pno.

Bass

Dr.

Fl.

Alto 1

Alto 2

Tenor 1

Tenor 2

Bari. Sax.

Tpt. 1

Tpt. 2

Tpt. 3

Tpt. 4

Tbn. 1

Tbn. 2

Tbn. 3

J. Gtr.

Pno.

Bass

Dr.

58

Fl.

Alto 1

Alto 2

Tenor 1

Tenor 2

Bari. Sax.

Tpt. 1

Tpt. 2

Tpt. 3

Tpt. 4

Tbn. 1

Tbn. 2

Tbn. 3

J. Gtr.

Pno.

Bass

Dr.

p

mf

p

mf

p

mf

F⁷ B^{b7} E^{b7} A^{b7} D⁷ G⁷

F⁷ B^{b7} E^{b7} A^{b7} D⁷ G⁷

2

64 **E**

Fl.

Alto 1

Alto 2

Tenor 1

Tenor 2

Bari. Sax.

Tpt. 1

Tpt. 2

Tpt. 3

Tpt. 4

Tbn. 1

Tbn. 2

Tbn. 3

J. Gtr.

Pno.

Bass

Dr.

senza sord.

senza sord.

senza sord.

senza sord.

Cm^6 Dm^7 G^7 Cm^7 Dm^7 $D\flat^+7$

Cm^6 Dm^7 G^7 Cm^7 Cm^7 Dm^7 $D\flat^+7$

E **2**

70

Fl.

Alto 1

Alto 2

Tenor 1

Tenor 2

Bari. Sax.

Tpt. 1

Tpt. 2

Tpt. 3

Tpt. 4

Tbn. 1

Tbn. 2

Tbn. 3

J. Gtr.

Pno.

Bass

Dr.

Cm Bbm9 C7 F7 Bb7

Cm7 Cm6 Bbm9 C7 F7 Bb7

76

Fl.

Alto 1

Alto 2

Tenor 1

Tenor 2

Bari. Sax.

Tpt. 1

Tpt. 2

Tpt. 3

Tpt. 4

Tbn. 1

Tbn. 2

Tbn. 3

J. Gtr.

Pno.

Bass

Dr.

82 **F**

Fl.

Alto 1

Alto 2

Tenor 1

Tenor 2

Bari. Sax.

Tpt. 1

Tpt. 2

Tpt. 3

Tpt. 4

Tbn. 1

Tbn. 2

Tbn. 3

J. Gtr.

Pno.

Bass

F

2

Detailed description of the musical score: The score is for a jazz ensemble. Measures 82-87 are shown. A key signature change to F major (one sharp) is indicated by a box with 'F' at measure 82. The Flute part has a melodic line with grace notes. The Alto 1 and 2 parts have a similar melodic line. The Tenor 1 and 2 parts have a more complex line with many grace notes. The Bari. Sax. part has a melodic line with grace notes. The Tpt. 1-4 parts have a melodic line with grace notes. The Tbn. 1 part has a complex line with triplets and grace notes. The Tbn. 2 and 3 parts have a melodic line with grace notes. The J. Gtr. part has a simple line with chords Cm, Dm7, and Db+7. The Pno. part has a complex line with chords Cm6, Dm7, and Db+7. The Bass part has a simple line with chords Cm6, Dm7, and Db+7. The Drums part has a simple line with a double bar line and a '2' indicating a change in the drum pattern at measure 85.

88

Fl.

Alto 1

Alto 2

Tenor 1

Tenor 2

Bari. Sax.

Tpt. 1

Tpt. 2

Tpt. 3

Tpt. 4

Tbn. 1

Tbn. 2

Tbn. 3

J. Gtr.

Pno.

Bass

Dr.

Bbm⁹ C⁷ F⁷ Bb⁷ Eb⁷ Ab⁷

Bbm⁹ C⁷ F⁷ Bb⁷ Eb⁷ Ab⁷

2

[illegible]

100

Fl.

Alto 1

Alto 2

Tenor 1

Tenor 2

Bari. Sax.

Tpt. 1

Tpt. 2

Tpt. 3

Tpt. 4

Tbn. 1

Tbn. 2

Tbn. 3

J. Gtr.

Pno.

Bass

Dr.

2

3

Dm⁷

D^b9⁺

Cm⁶

B^bm⁹

105

Fl.

Alto 1

Alto 2

Tenor 1

Tenor 2

Bari. Sax.

Tpt. 1

Tpt. 2

Tpt. 3

Tpt. 4

Tbn. 1

Tbn. 2

Tbn. 3

J. Gtr.

Pno.

Bass

Dr.

E_b^7

A_b^{+7}

F^7

E_b^7

A_b^{+7}

110

Fl.

Alto 1

Alto 2

Tenor 1

Tenor 2

Bari. Sax.

Tpt. 1

Tpt. 2

Tpt. 3

Tpt. 4

Tbn. 1

Tbn. 2

Tbn. 3

J. Gtr.

Pno.

Bass

Dr.

H

H

D7 D7 G7 G7 Cm⁹ Cm⁶ Fm⁶ G7 Cm⁶

D7 G7 Cm⁶ Fm⁶ G7 Cm⁶

115

Fl.

Alto 1

Alto 2

Tenor 1

Tenor 2

Bari. Sax.

Tpt. 1

Tpt. 2

Tpt. 3

Tpt. 4

Tbn. 1

Tbn. 2

Tbn. 3

J. Gtr.

Pno.

Bass

Dr.

Chords: Dm7, Db7, Cm, Bbm6

Chords: Cm6, Dm7, Db7, Cm, Cm6, Cm, Cm6, Bbm6

Time signature: 2/4

121

I

Fl.

Alto 1

Alto 2

Tenor 1

Tenor 2

Bari. Sax.

Tpt. 1

Tpt. 2

Tpt. 3

Tpt. 4

Tbn. 1

Tbn. 2

Tbn. 3

J. Gtr.

C⁷ F⁷ B^{b7} E^{b+7} A^{b7}

Pno.

C⁷ F⁷ B^{b7} E^{b7} A^{b7}

Bass

I

Dr.

2

126

1. 2.

Fl.

Alto 1

Alto 2

Tenor 1

Tenor 2

Bari. Sax.

Tpt. 1

Tpt. 2

Tpt. 3

Tpt. 4

Tbn. 1

Tbn. 2

Tbn. 3

J. Gtr.

Pno.

Bass

Dr.

131

Fl.

Alto 1

Alto 2

Tenor 1

Tenor 2

Bari. Sax.

Tpt. 1

Tpt. 2

Tpt. 3

Tpt. 4

Tbn. 1

Tbn. 2

Tbn. 3

J. Gtr.

Pno.

Bass

Dr.

4

136

Fl.

Alto 1

Alto 2

Tenor 1

Tenor 2

Bari. Sax.

Tpt. 1

Tpt. 2

Tpt. 3

Tpt. 4

Tbn. 1

Tbn. 2

Tbn. 3

J. Gtr.

Pno.

Bass

Dr.

solo

Fm⁶

Db⁷

G⁷

3

3

3

Detailed description of the musical score: The score is for a jazz ensemble. Measures 136-139 are shown. The key signature has two flats (Bb and Eb). The time signature is 4/4. The instruments are: Flute (Fl.), Alto 1, Alto 2, Tenor 1, Tenor 2, Bari. Sax., Trumpet 1 (Tpt. 1), Trumpet 2 (Tpt. 2), Trumpet 3 (Tpt. 3), Trumpet 4 (Tpt. 4), Trombone 1 (Tbn. 1), Trombone 2 (Tbn. 2), Trombone 3 (Tbn. 3), J. Gtr., Pno., Bass, and Drums (Dr.). In measure 136, the Flute has a solo marked with a 'solo' symbol. The J. Gtr. and Pno. play Fm6. The Bass plays a half note F. The Drums play a solo. In measure 137, the J. Gtr. and Pno. play Db7. The Bass plays a half note Bb. The Drums play a triplet of eighth notes. In measure 138, the J. Gtr. and Pno. play G7. The Bass plays a half note G. The Drums play a triplet of eighth notes. In measure 139, the J. Gtr. and Pno. play G7. The Bass plays a half note G. The Drums play a triplet of eighth notes.

140

rit.

Fl.

Alto 1

Alto 2

Tenor 1

Tenor 2

Bari. Sax.

Tpt. 1

Tpt. 2

Tpt. 3

Tpt. 4

Tbn. 1

Tbn. 2

Tbn. 3

J. Gtr.

Pno.

Bass

Dr.

Cm Cm⁶ Fm⁶ Db⁷ G⁷ Cm⁹

Cm⁶ Cm⁶ Fm⁶ Db⁷ G⁷ Cm⁶

rit. Breack

ВЕЧЕРНЯЯ ПЕСНЯ

В.Соловьёв-Седой

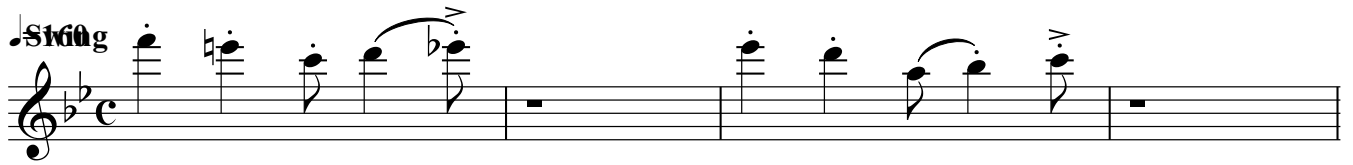

74 **8** **F**

87 **2** **5**

97 **G** **3** **3**

106

112 **H** **2** **2**

120 **I**

126 **1.** **2** **5**

136

141 **rit.**

ВЕЧЕРНЯЯ ПЕСНЯ

В.Соловьёв-Седой

♩ 5160 g

8

4

3

3

16

A

22

28

33

B

36

3

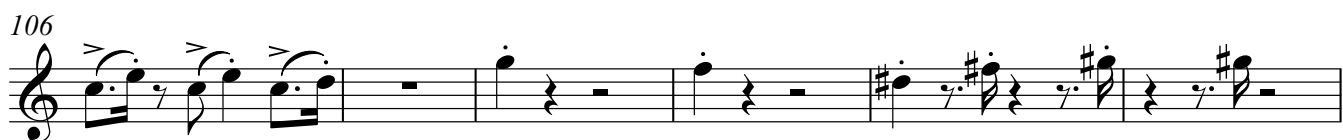
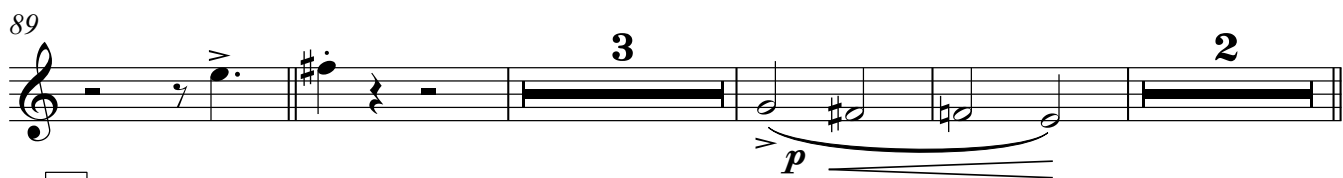
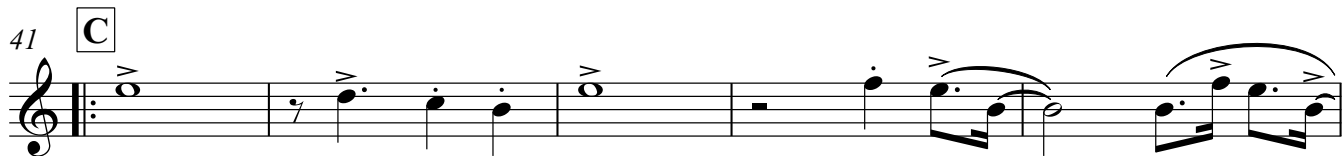

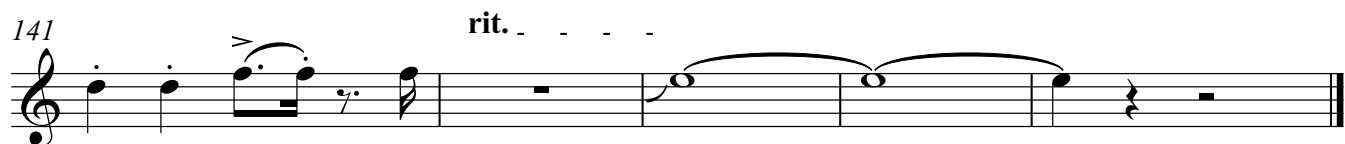
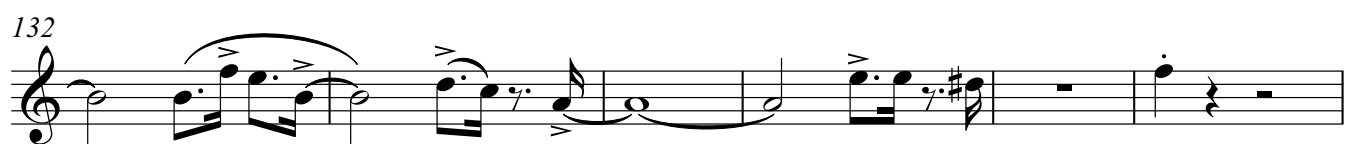
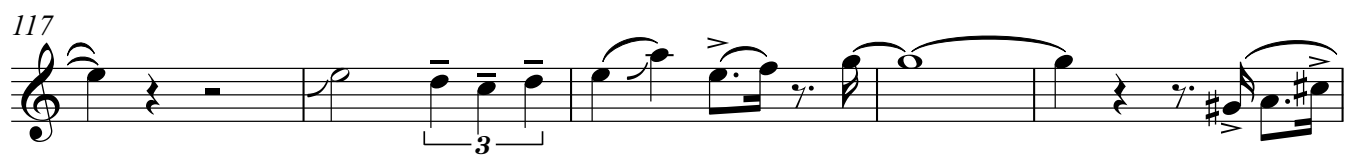
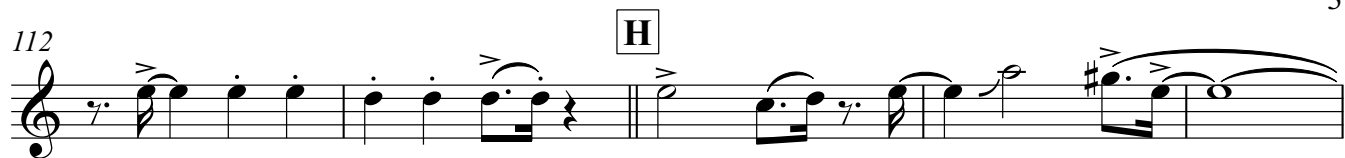

ВЕЧЕРНЯЯ ПЕСНЯ

В.Соловьёв-Седой

♩ 5160g

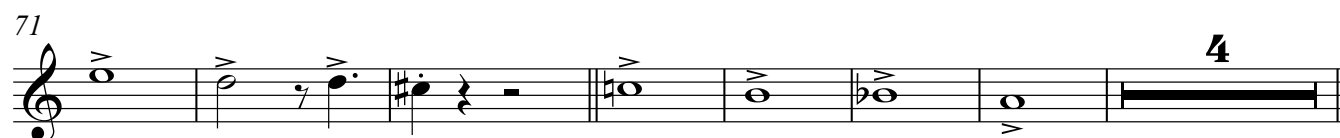
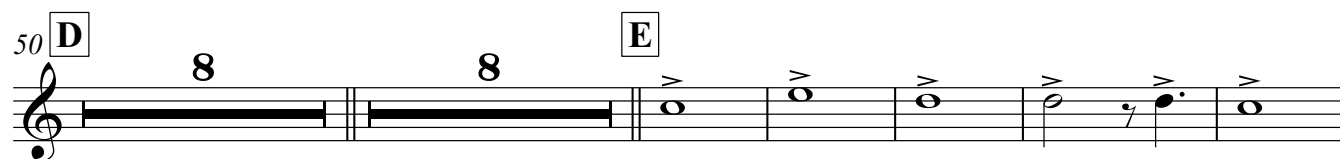
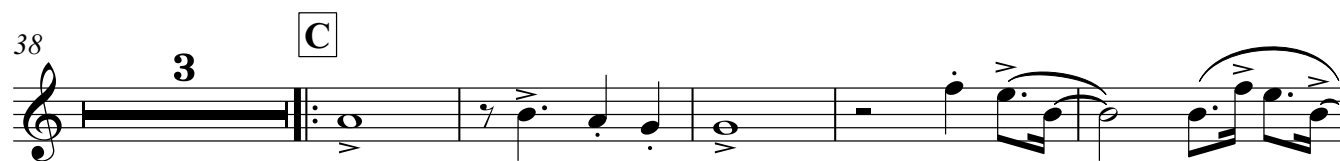
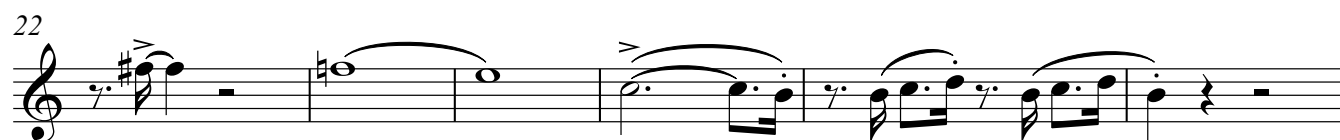

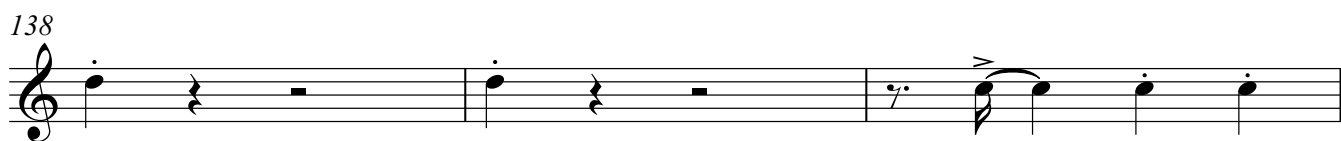
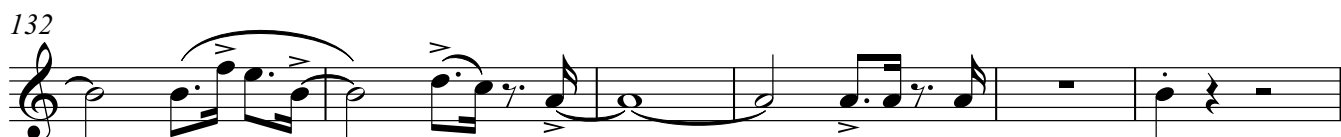
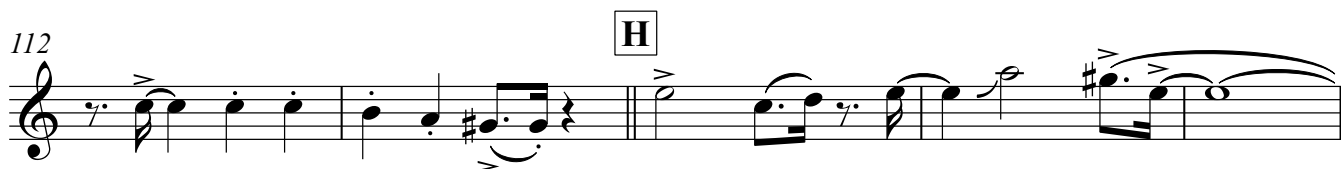
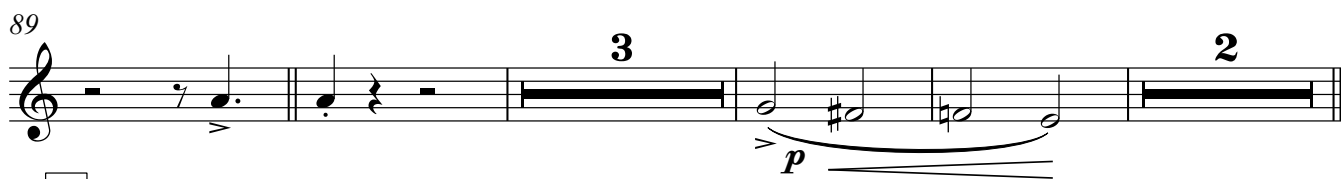

ВЕЧЕРНЯЯ ПЕСНЯ

В.Соловьёв-Седой

♩ 5160g

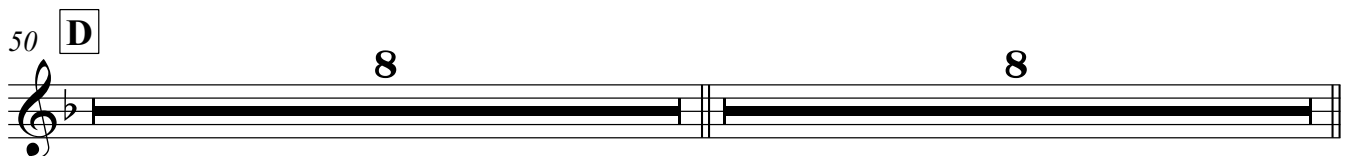
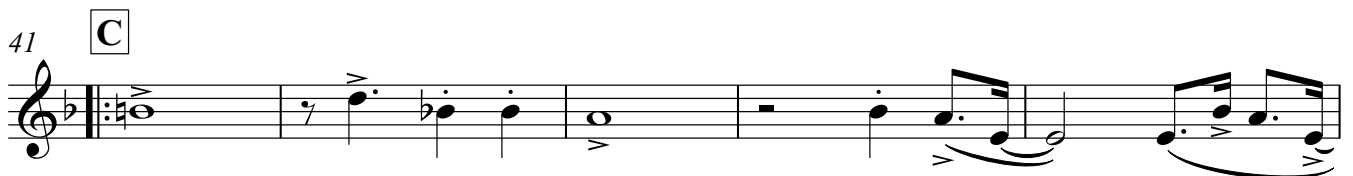
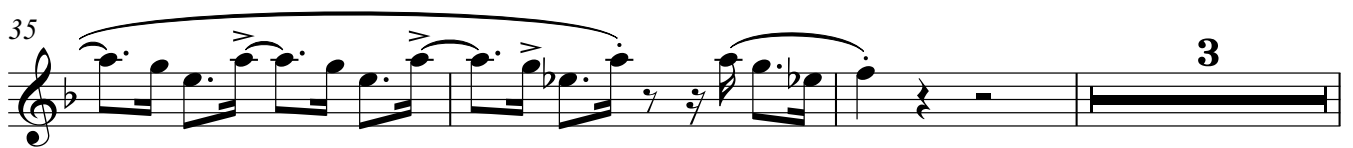
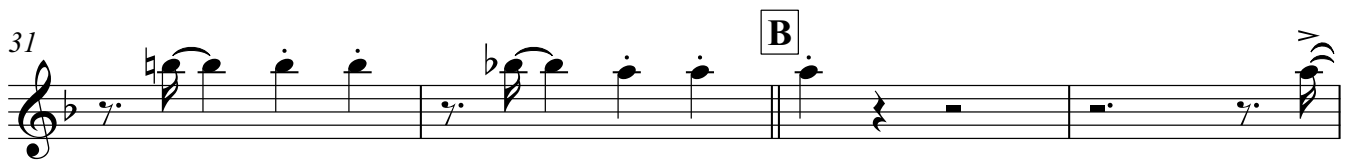
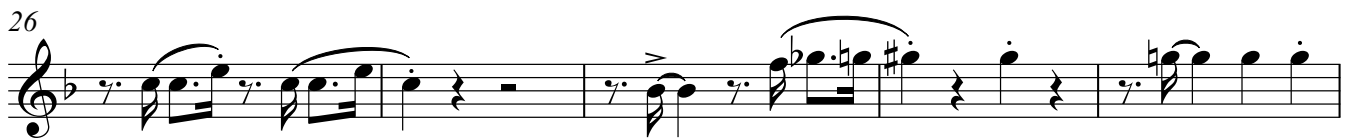
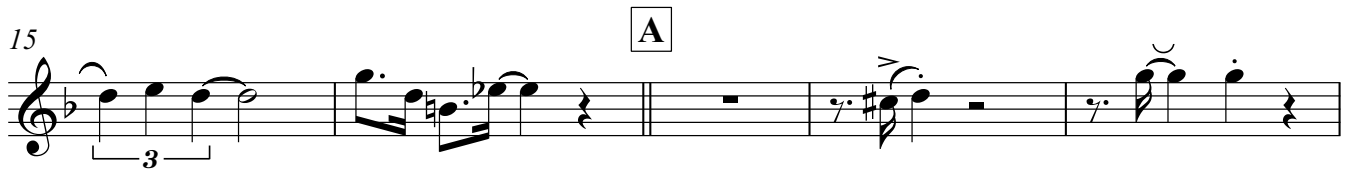

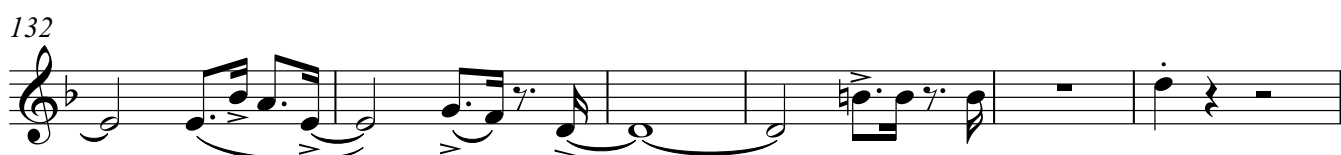
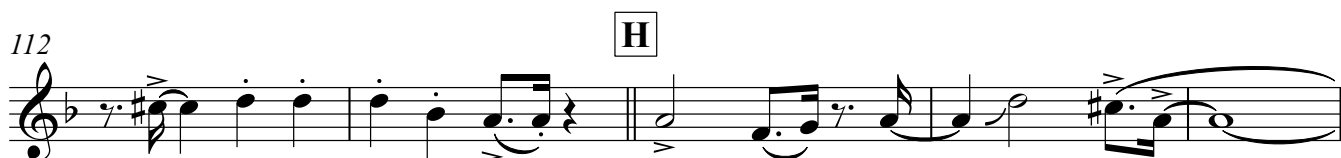
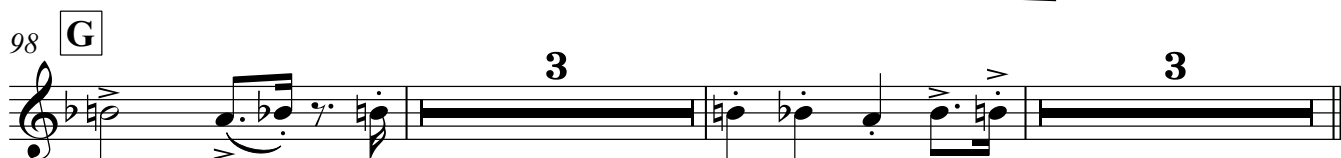
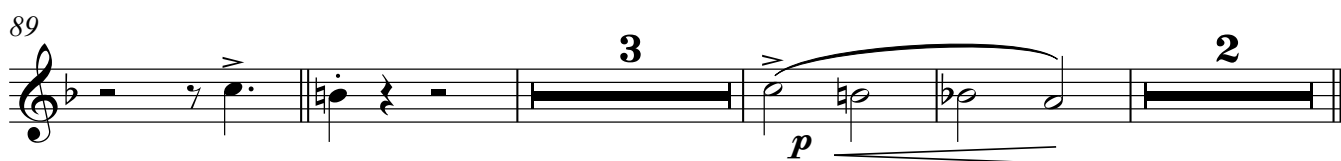
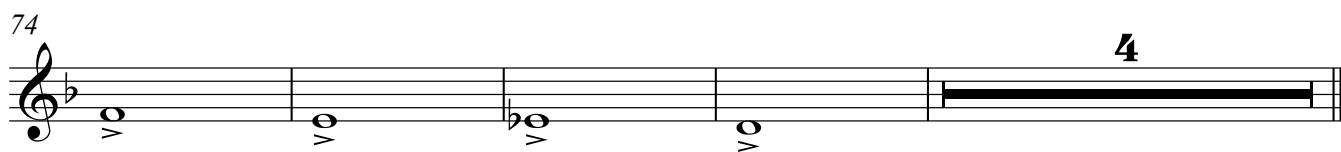
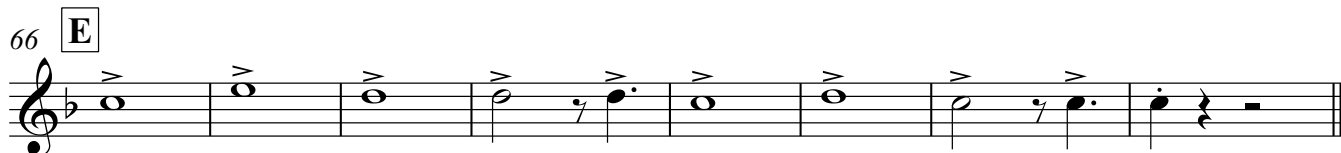

138

142

rit. - - - - -

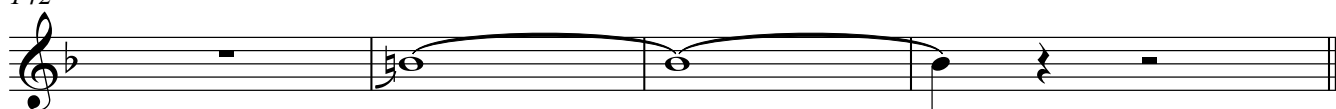

ВЕЧЕРНЯЯ ПЕСНЯ

В.Соловьёв-Седой

String

8

13

1

A

23

29

33

B

38

3

C

46

1.

2

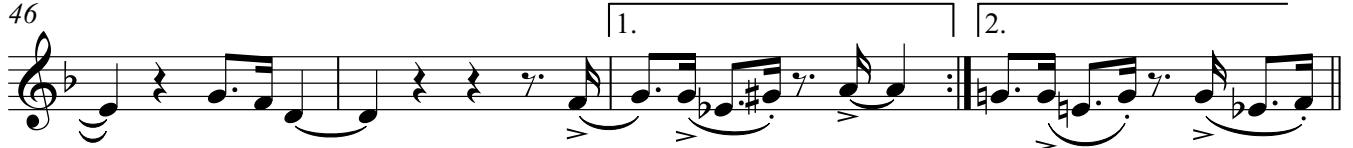

50

D

8

8

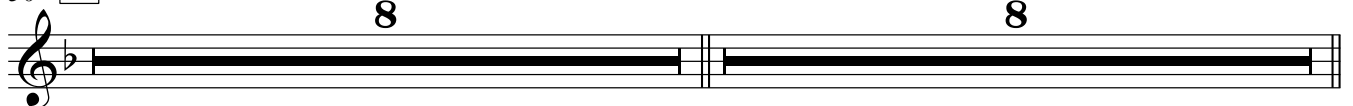

66 **E**

74

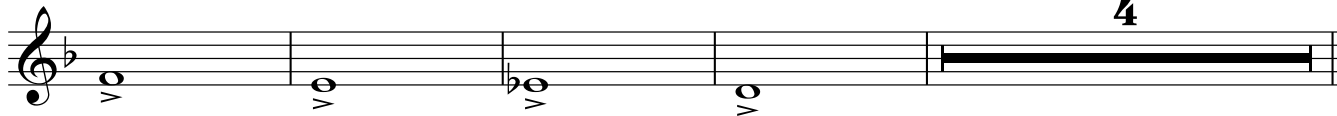
82 **F**

89

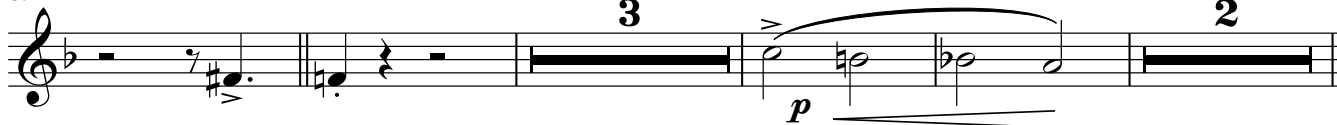
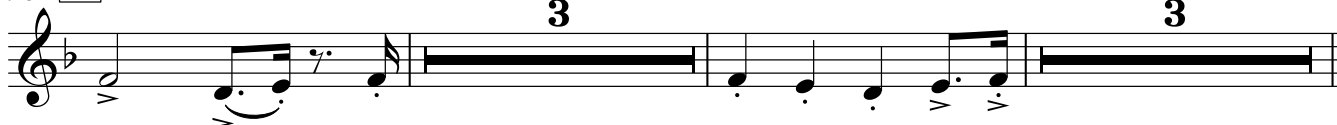
98 **G**

106

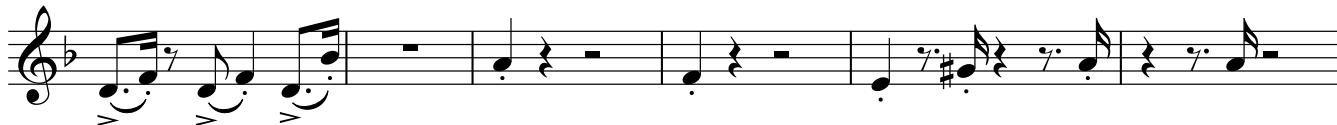
112 **H**

117

122 **I**

127

132

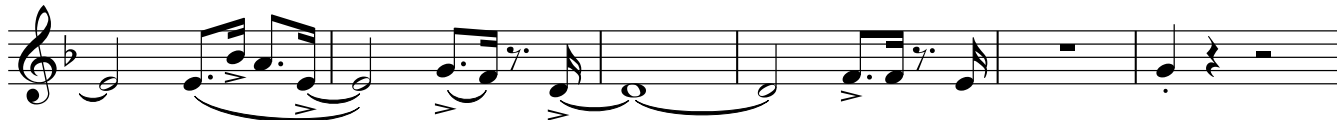

138

141

rit.

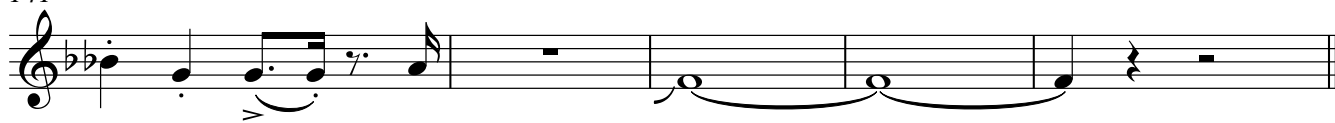

ВЕЧЕРНЯЯ ПЕСНЯ

В.Соловьёв-Седой

♩ 160 g

8

13

17 **A**

23

29

33 **B**

38 **C**

46 1. 2.

50 **D** 8 8

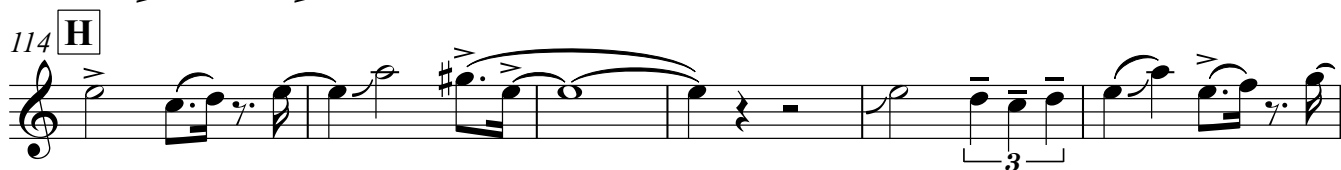
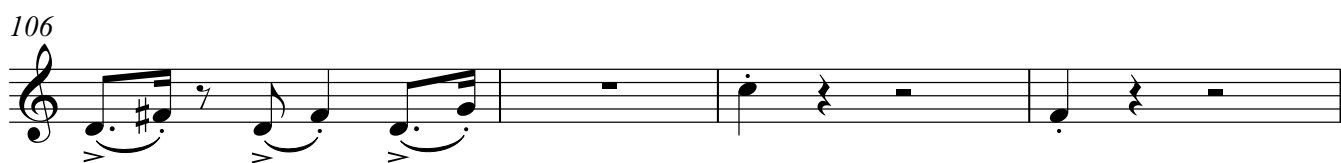
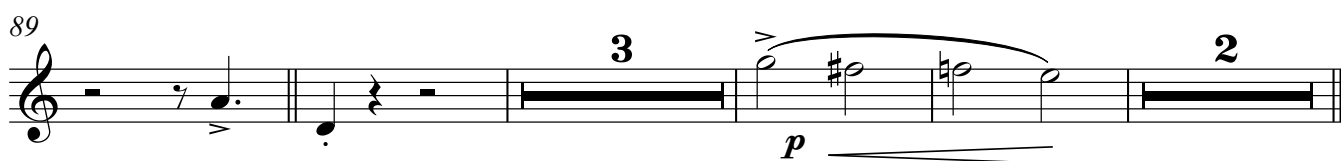

137

141

rit.

ВЕЧЕРНЯЯ ПЕСНЯ

В.Соловьёв-Седой

♩ 160 g

6

9 *con sord.*

15 *senza sord.* **A** 6

25 **3**

33 **B** **2** **3**

40 **C**

46 **1.** **2.**

50 **D** *con sord.* **2**

57 **6**

65 senza sord. **E**

69

73

78

82 **F**

98 **G**

106

112 **H**

120 **I**

125 1.

130 2.

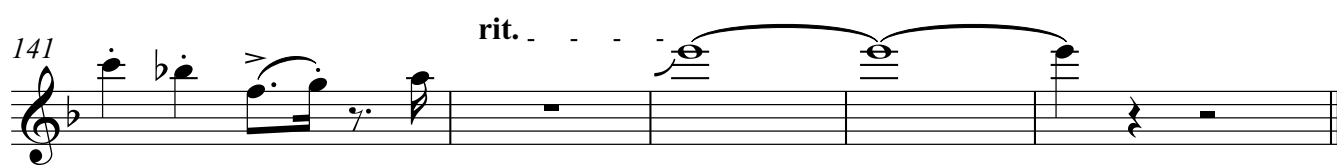
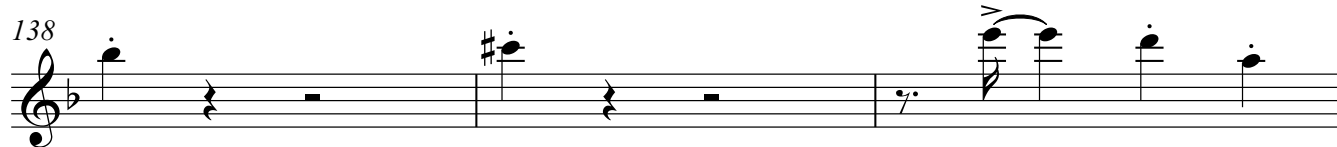

ВЕЧЕРНЯЯ ПЕСНЯ

В.Соловьёв-Седой

♩ 160 g

6

9 *con sord.*

15 *senza sord.* **A** 6

25 3

33 **B** 2 3

40 **C**

46 1. 2.

50 **D** *con sord.* 2

56 7

66 **E** senza sord. **8** **8** **F**

[illegible][illegible]

97

[illegible]

112

120

126

1. 2.

131 

139

rit. - -

ВЕЧЕРНЯЯ ПЕСНЯ

В.Соловьёв-Седой

♩ 160g

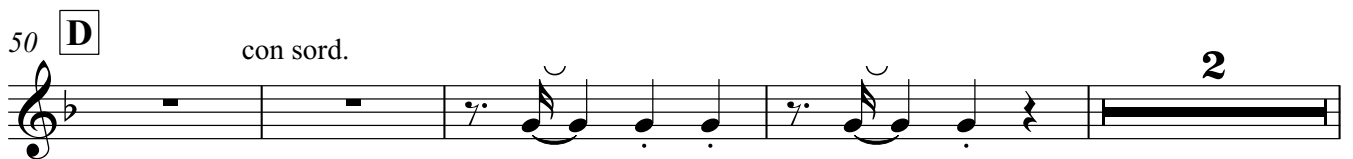
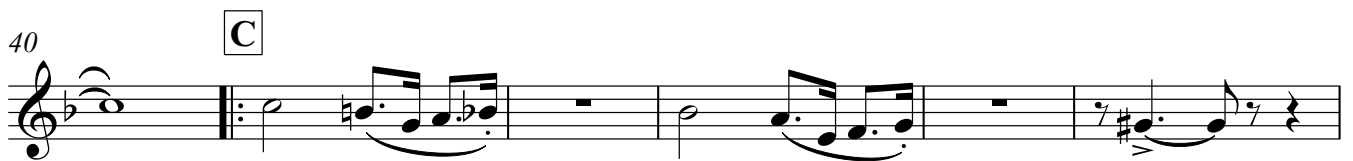
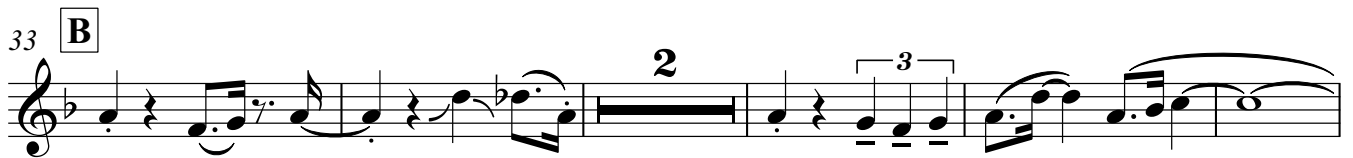
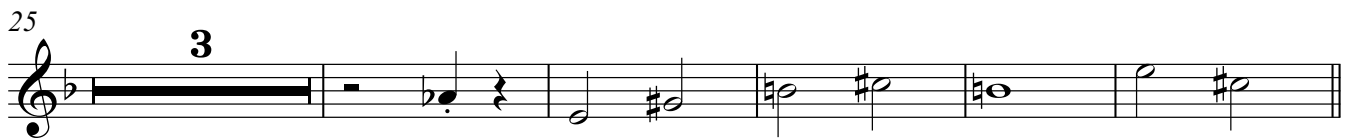
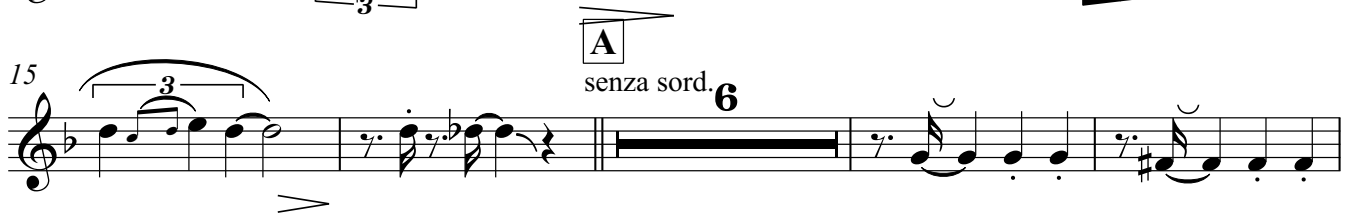
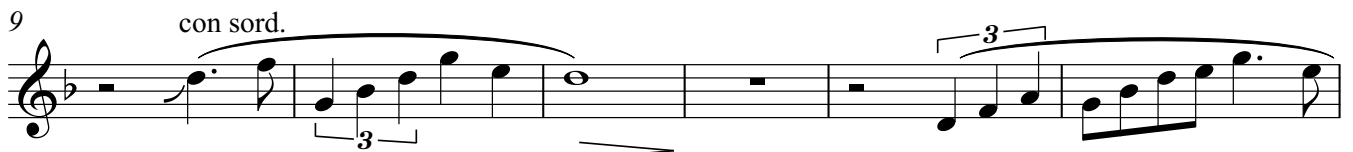

66 **E** senza sord. 8 8 **F**

84 2

90 2

97 **G** 3 3

106

112 **H** 2 2

120 **I**

126 1.

130 2. 3

138

141 rit. . . .

ВЕЧЕРНЯЯ ПЕСНЯ

В.Соловьёв-Седой

♩ 5160 g

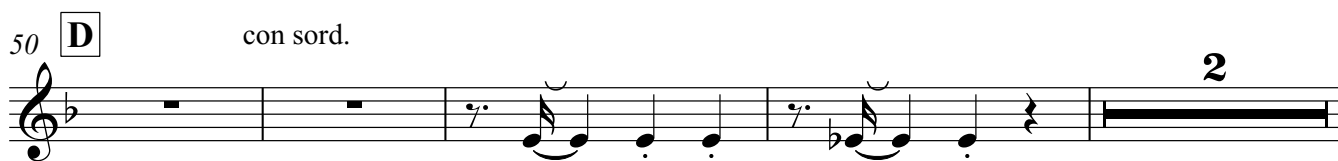
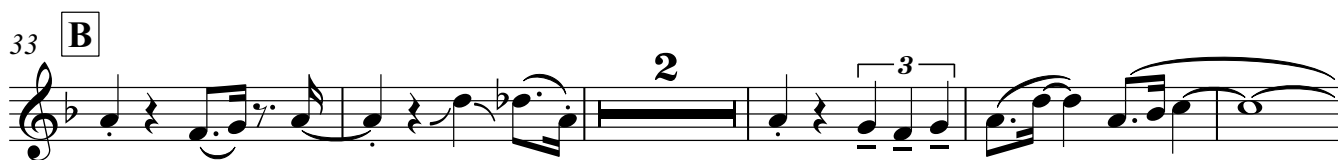
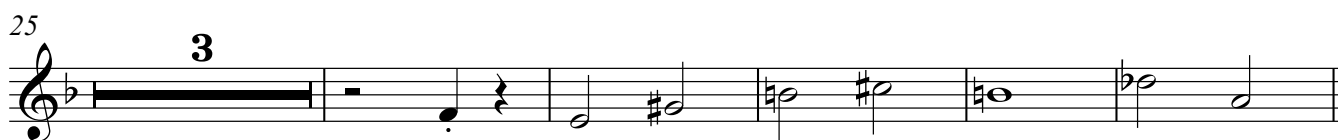
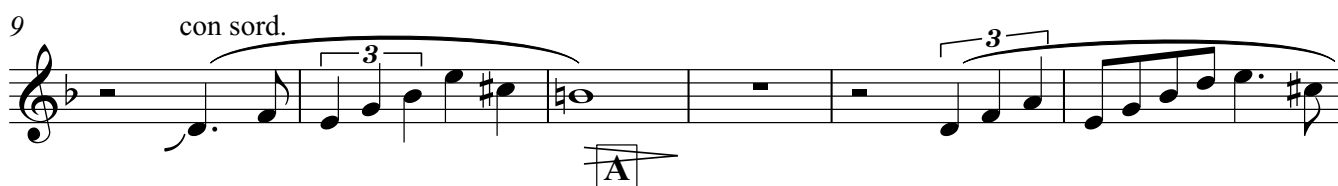

66 **E** senza sord. 8 8 **F**

84 2

90 2

97 **G** 3 3

106

112 **H** 2 2

120 **I**

125 1.

129 2. 3

136

141 rit. . . .

ВЕЧЕРНЯЯ ПЕСНЯ

В.Соловьёв-Седой

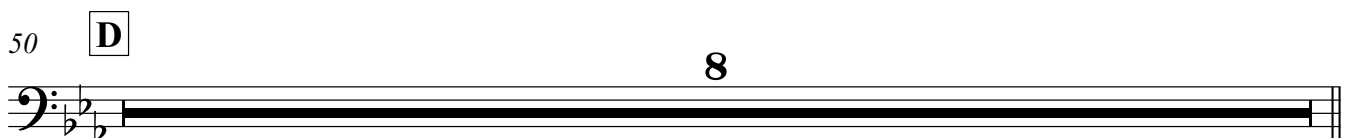
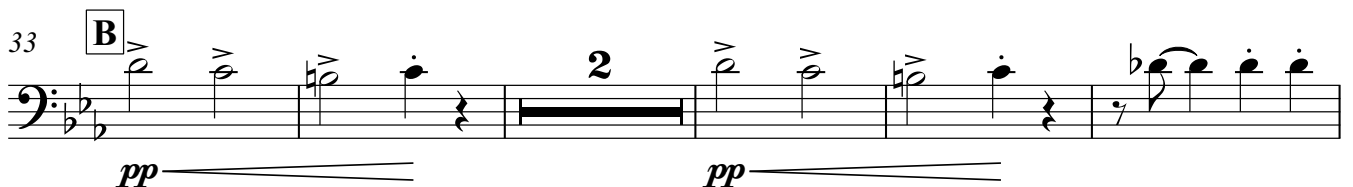
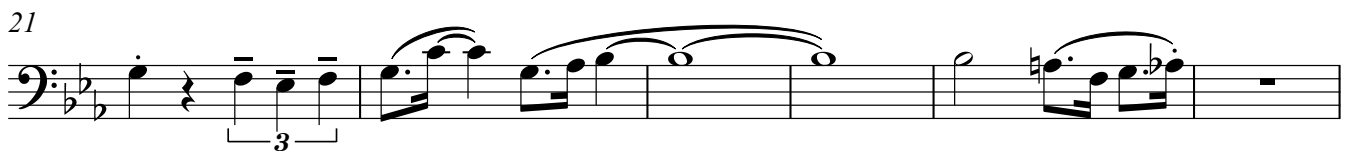
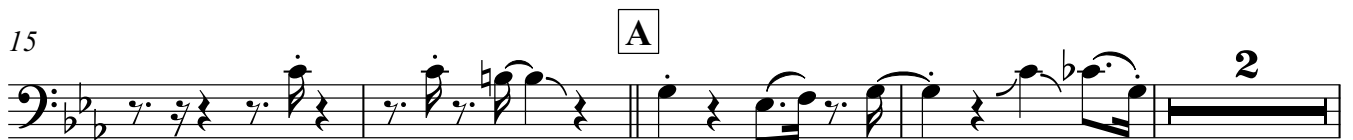
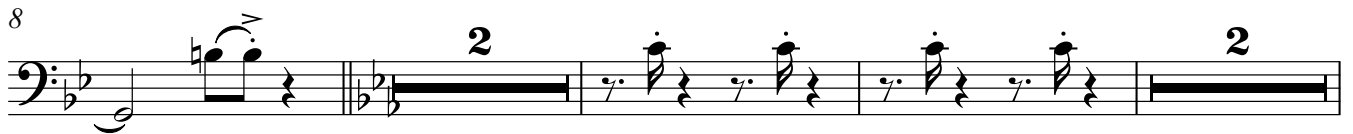

58 *p* *mf*

65 **E** 8

76

82 **F**

86

90

93

98 **G** 3 3

106

112 **H**

117

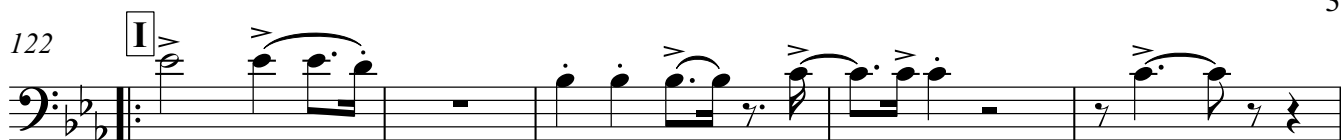

ВЕЧЕРНЯЯ ПЕСНЯ

В.Соловьёв-Седой

[illegible][illegible]

15

A

2

21

Example 21 is a single staff in bass clef with a key signature of one flat and a common time signature. The melody consists of eighth and quarter notes, including a triplet of eighth notes and a long melodic line with a slur and a fermata.

[illegible]

33 **B**

pp

40

C

3

47

1.

2.

50 **D**

8

58 *p* *mf*

65 **E** 8

76

82 **F**

87 2 5

98 **G** 3 3

106

112 **H**

117

122 **I**

128 1. 2.

134

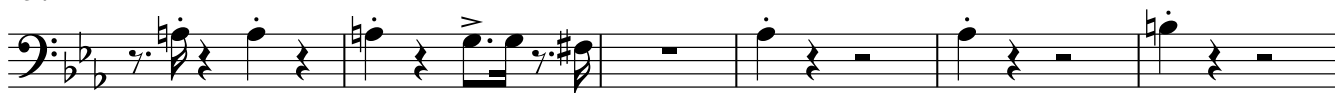

140

ВЕЧЕРНЯЯ ПЕСНЯ

В.Соловьёв-Седой

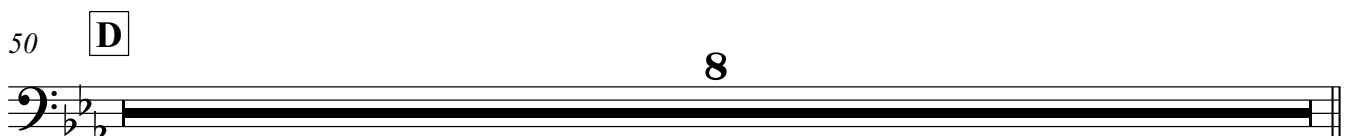
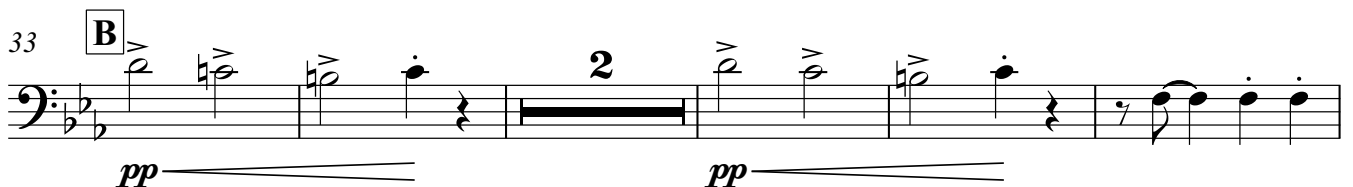
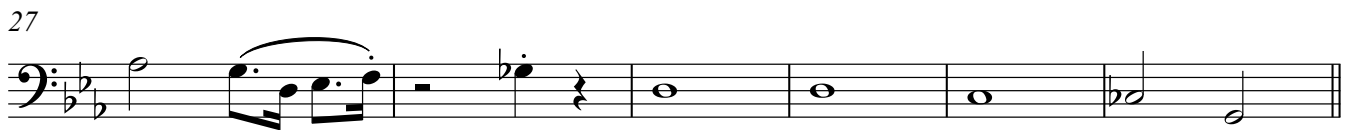
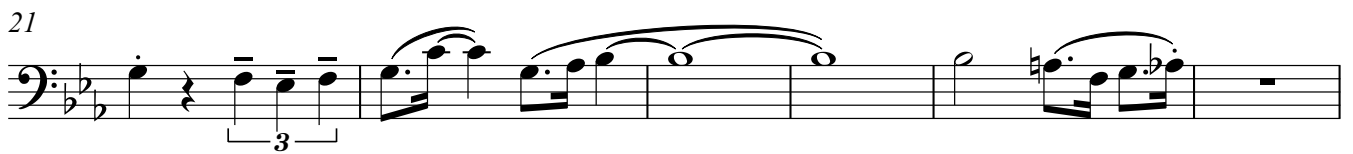
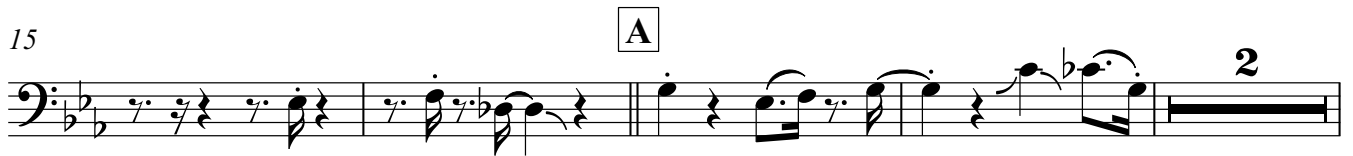

58

p *mf*

65

E 8

76

82

F

87

2 5

98

G 3 3

106

112

H

117

122

I

128

1. 2.

134

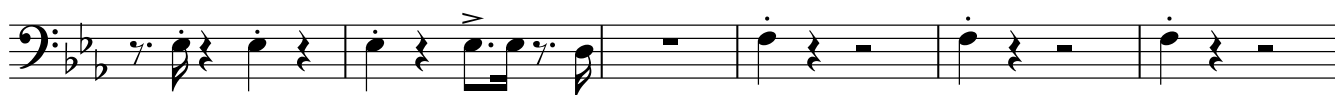

140

ВЕЧЕРНЯЯ ПЕСНЯ

В.Соловьёв-Седой

♩ 160g C⁹ F⁷(#5) B^b(add9) E^b6 A⁷ A^b7 G⁷

7 G⁷(#9) C^m F^m6 G⁷ C^m F⁶ D^bmaj⁷C^m

14 F^m6 G⁷ C^m F⁶ D^b7 **A** C^m6 D^m7 D^b+7 C^m

22 B^bm⁹ C⁷ F⁷ B^b7 E^b+7 A^b7 D⁷ D^m7 G⁷

31 C^m6 C^bm⁶ G⁷ C^m **B** D^m7 D^b+7 C^m

39 B^bm⁹ C⁷ F⁷ **C** B^b7 E^b+7 A^b7 D⁷

46 G⁷ C^m6 1. B^bm⁶ C^o C⁷ 2. D^m7 D^b7

50 **D** C^m6 D^m7 D^b+7 C^m B^bm⁹ C⁷

58 F⁷ B^b7 E^b7 A^b7 D⁷ G⁷ C^m6 D^m7 G⁷

66 C^m7 **E** D^m7 D^b+7 C^m B^bm⁹ C⁷

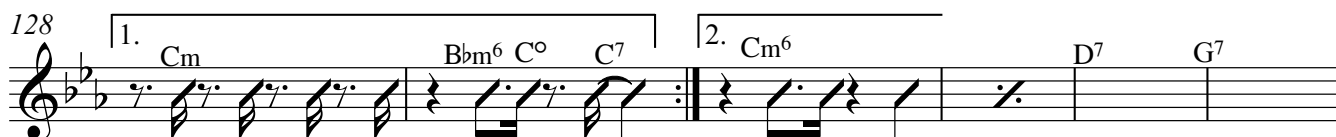
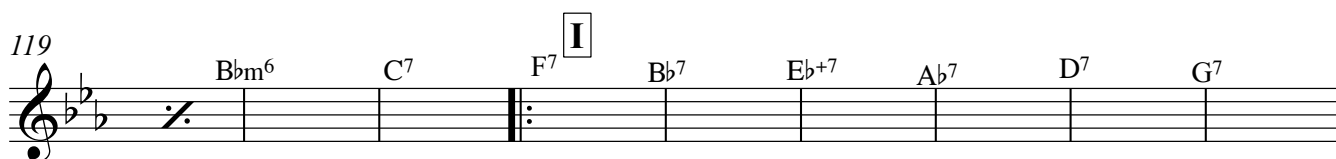
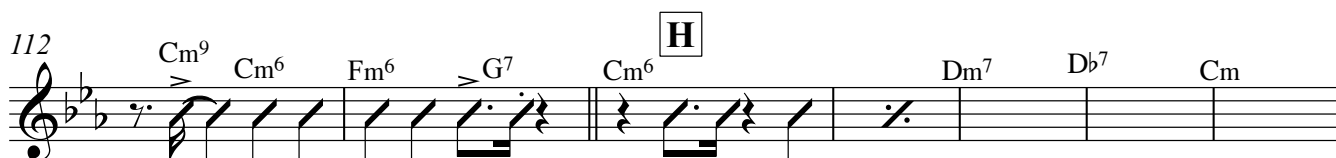
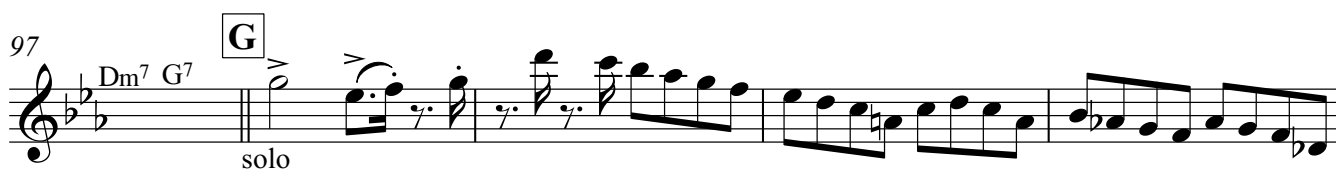
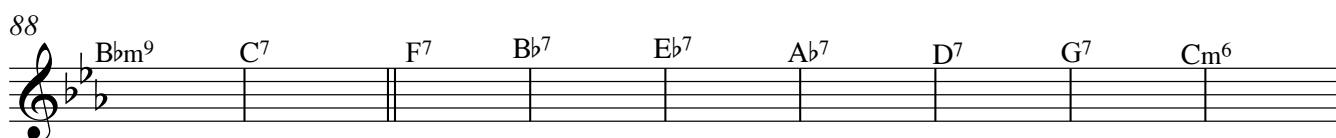
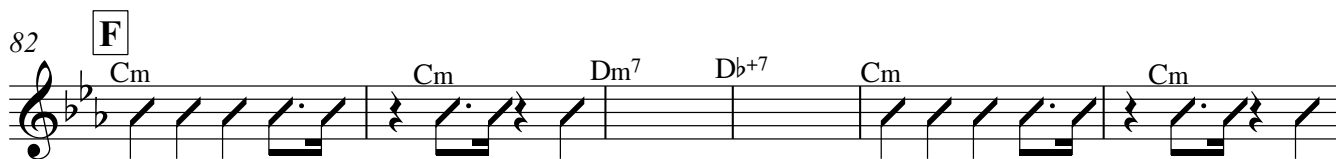
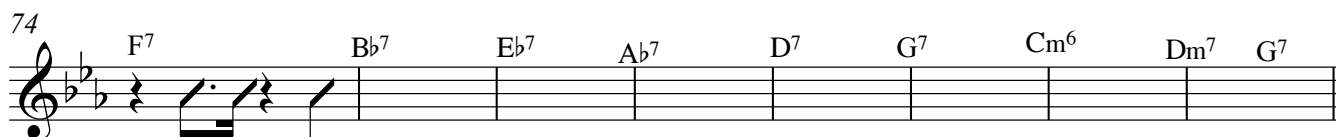

ВЕЧЕРНЯЯ ПЕСНЯ

В.Соловьёв-Седой

Sing

5

Example 10-10

[illegible][illegible]

17 A

22

Example 10-12

Measures 22-26

Chords: Cm6, Bbm9, C7, F7, Bb7

27

Chords: $E\flat+7$, $A\flat7$

32

B

Chords: Cm^6 , Cm^6 , Dm^7 , $D\flat+7$

37

Chords: Cm^7 , Cm^6 , $B\flat m^9$, C^7

41

C

Chords: F^7 , $B\flat7$, $E\flat+7$, $A\flat7$

45

Chords: D^7 , G^7 , Cm^6

48

1.

2.

Chords: $B\flat m^6$, C^7 , Dm^7 , $D\flat7$

50

D

50 **D**

Chords: Cm6, Cm6, Dm7, Db+7

54

Chords: Cm, Cm6, Bbm9, C7

58

Chords: F7, Bb7, Eb7, Ab7, D7, G7

64

E

Chords: Cm6, Dm7, G7, Cm7, Cm7

69

Chords: Db+7, Cm7, Cm6, Bbm9, C7

74

Chords: F7, Bb7, Eb7, Ab7, D7, G7

80 **F**

Cm⁶ Dm⁷ G⁷ Cm⁶ Dm⁷

85

Db⁺⁷ Cm⁶ Bbm⁹ C⁷

90

F⁷ Bb⁷ Eb⁷ Ab⁷ D⁷ G⁷

96 **G**

Cm⁶ Dm⁷ G⁷ Cm⁶ Dm⁷ G⁷

101

Db⁺⁷ Cm⁶ Bbm⁹ Cm⁶

105

G⁷ F⁷ Eb⁷ Ab⁺⁷

110

D7 G7 Cm6 Fm6 G7

114 **H**

Cm6 Cm6 Dm7 Db7

118

Cm Cm6 Cm Cm6 Bbm6 C7

122 **I**

F7 Bb7 Ab7 Ab7

126

D7 G7 Cm6

129

Bbm6 C° Cm6 Cm6 8va

132

D7 G7 Cm6

135

Cm6 Fm6 Db7 G7

140

rit. - -

Cm6 Cm6 Fm6 Db7 G7 Cm6 Cm6 Cm6 Cm6 Cm6

ВЕЧЕРНЯЯ ПЕСНЯ

В.Соловьёв-Седой

♩ 160g

8

13

17

A

23

28

33

B

39

C

44

50

D

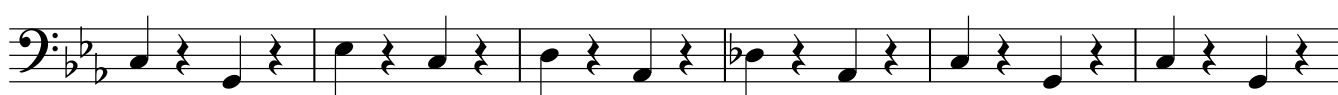

56

114

H

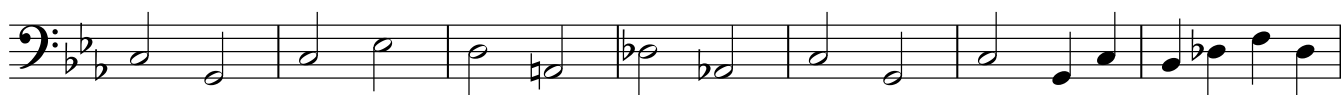

121

I

127

1.

2.

133

139

rit. _ _

ВЕЧЕРНЯЯ ПЕСНЯ

В.Соловьёв-Седой

♩ 5160g

5

9

13

17 **A**

23

27

33 **B**

39 **C**

2

45

49

53

58

64

68

74

80

84

90

96

100

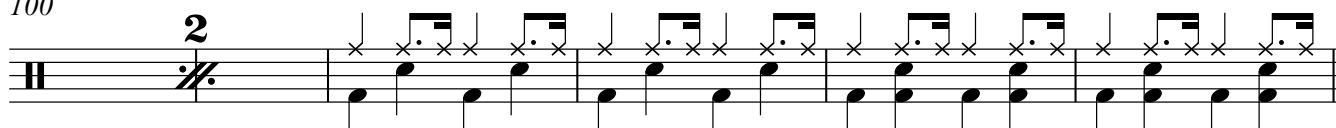

106

111

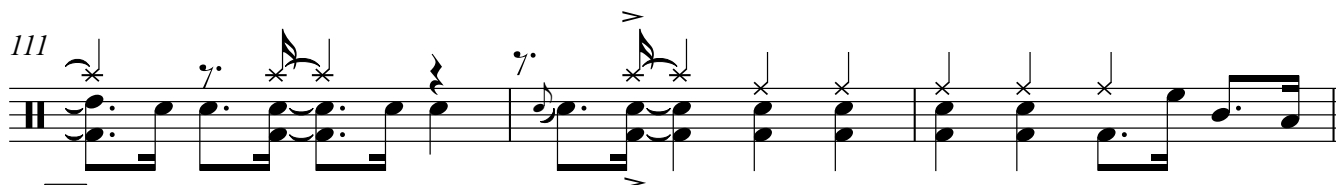

H

114

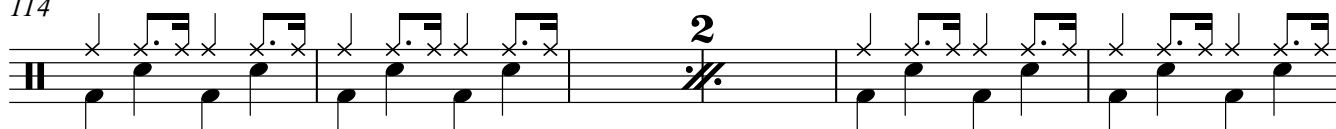

120

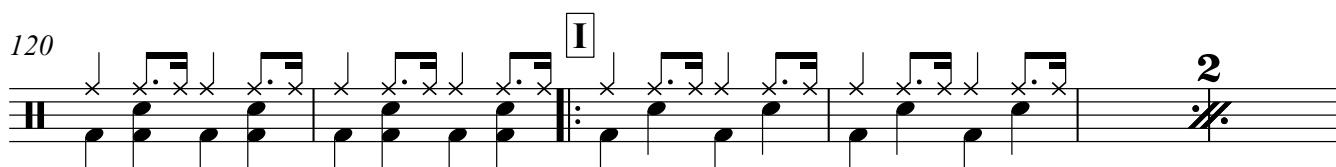

126

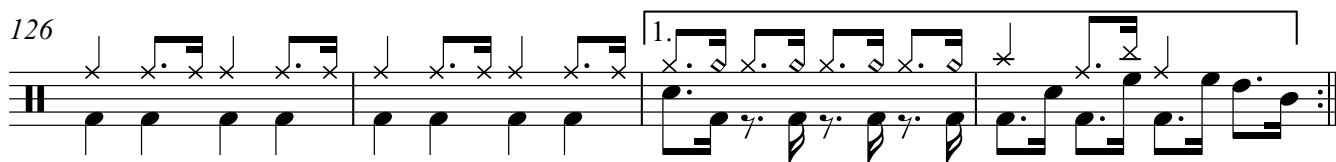

130

136 solo

140

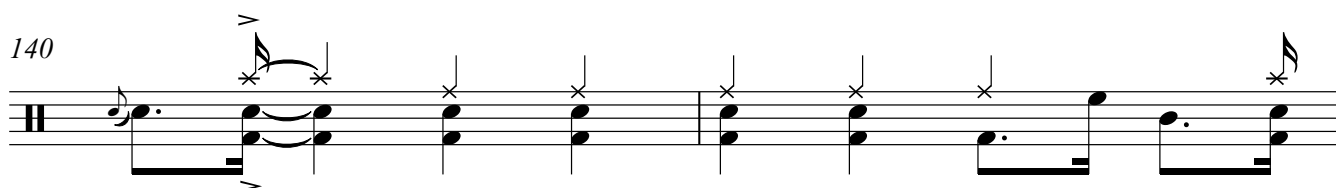

142

