

Qin Shi Huangdi

♩ = 104

Dizi

Horns

Trumpet

Tuba
Bass Trombone

Timpani

Snare

Bass Drum

Cymbal

Gong

Toms

Shaker

Harp

Yangqin

Choir

Synth Bass

♩ = 104

Synth Cello

Erhu

Violin 1

Violin 2

Viola

Cello

C-bass

9

Dizi

Hn.

Tpt.

Tba.
B. Trom.

Timp.

S. D.

B. D.

Cym.

Gong

Toms

Shk.

Hp.

Yang.

Choir

S. Bass

S. Cel.

Erhu

Vln. 1

Vln. 2

Vla.

Cel.

Cb.

17 **1**

Dizi

Hn.

Tpt.

Tba.
B. Trom.

Timp.

S. D.

B. D.

Cym.

Gong

Toms

Shk.

Hp.

Yang.

Choir

S. Bass

1

S. Cel.

Erhu

Vln. 1

Vln. 2

Vla.

Cel.

Cb.

mf

f

25

Dizi

Hn.

Tpt.

Tba.
B. Trom.

Timp.

S. D.

B. D.

Cym.

Gong

Toms

Shk.

Hp.

Yang.

Choir

S. Bass

S. Cel.

Erhu

Vln. 1

Vln. 2

Vla.

Cel.

Cb.

33 **2**

Dizi *f*

Hn.

Tpt.

Tba.
B. Trom.

Timp.

S. D.

B. D.

Cym.

Gong

Toms

Shk.

Hp.

Yang.

Choir
f Aah..
Aaa..

S. Bass

2

S. Cel.

Erhu

Vln. 1

Vln. 2

Vla.

Cel.

Cb.

41

Dizi

Hn.

Tpt.

Tba.
B. Trom.

Timp.

S. D.

B. D.

Cym.

Gong

Toms

Shk.

Hp.

Yang.

Choir

S. Bass

S. Cel.

Erhu

Vln. 1

Vln. 2

Vla.

Cel.

Cb.

49 3 7

Dizi

Hn.

Tpt.

Tba.
B. Trom.

Timp.

S. D.

B. D.

Cym.

Gong

Toms

Shk.

Hp.

Yang.

Choir

S. Bass

S. Cel.

Erhu

Vln. 1

Vln. 2

Vla.

Cel.

Cb.

57

4

Dizi

Hn.

Tpt.

Tba.
B. Trom.

Timp.

S. D.

B. D.

Cym.

Gong

Toms

Shk.

Hp.

Yang.

Choir

S. Bass

S. Cel.

Erhu

Vln. 1

Vln. 2

Vla.

Cel.

Cb.

65

Dizi

Hn.

Tpt.

Tba.
B. Trom.

Timp.

S. D.

B. D.

Cym.

Gong

Toms

Shk.

Hp.

Yang.

Choir

S. Bass

S. Cel.

Erhu

Vln. 1

Vln. 2

Vla.

Cel.

Cb.

Dizi

Qin Shi Huangdi

♩ = 104

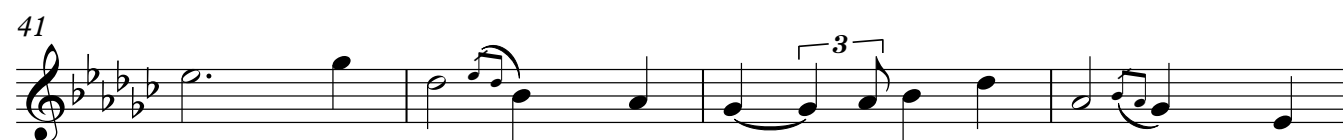
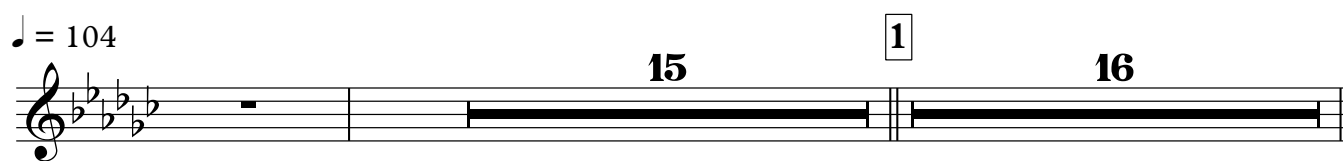

Horns

Qin Shi Huangdi

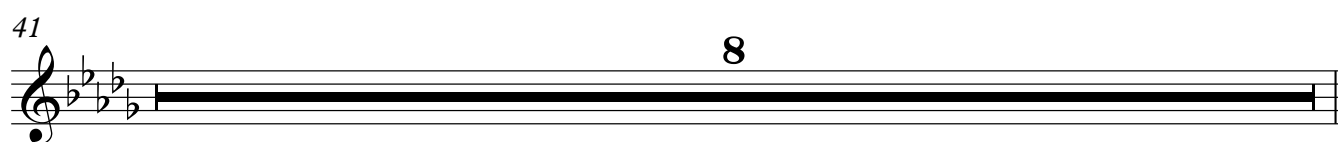
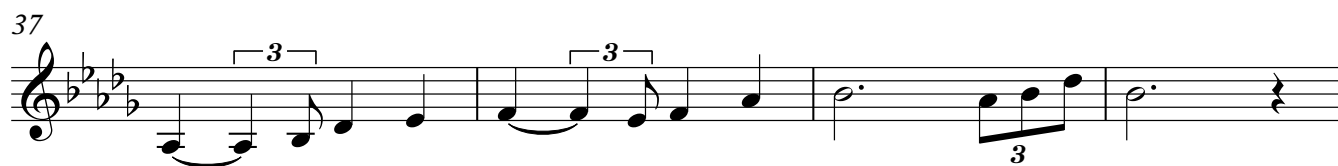
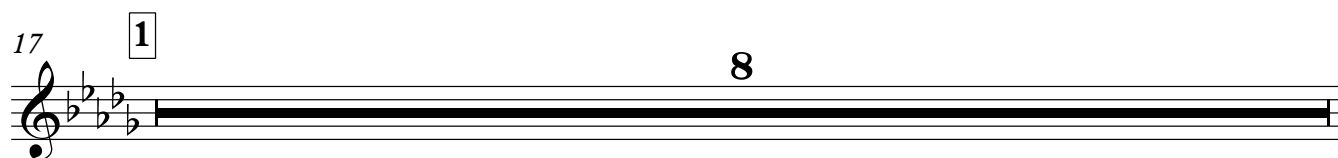
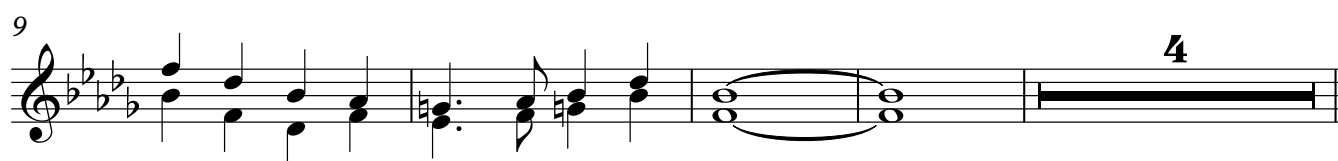
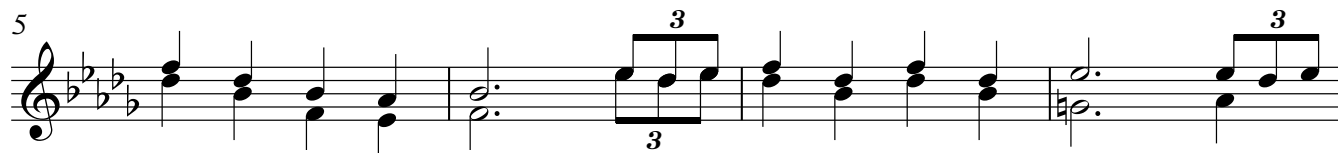
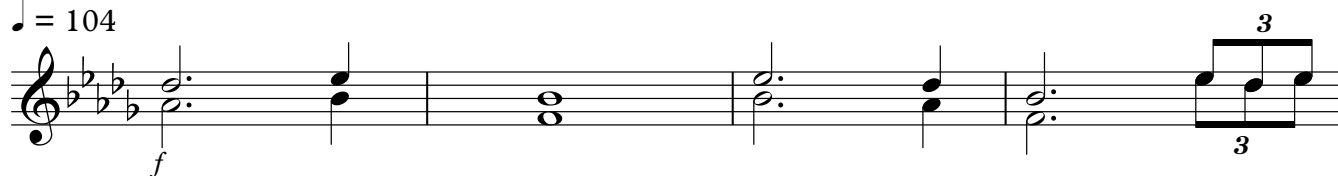
 $\text{♩} = 104$ 

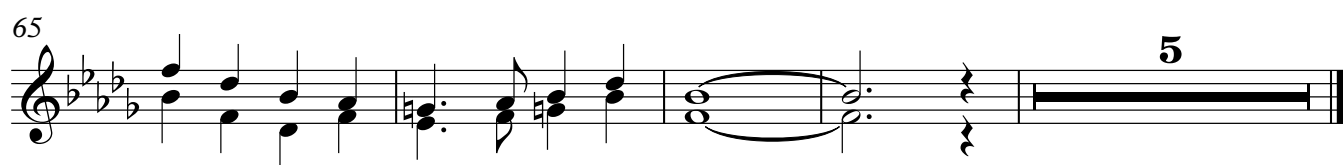
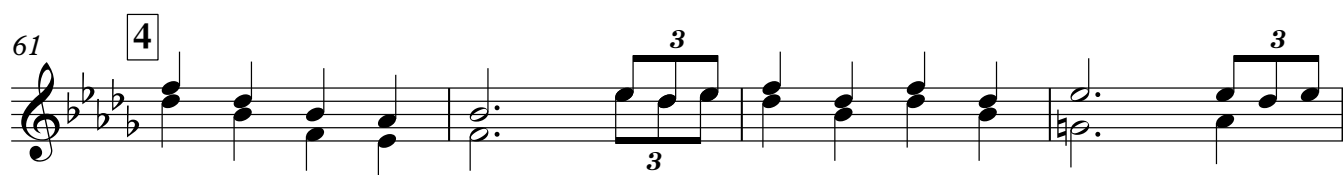

Trumpet

Qin Shi Huangdi

♩ = 104

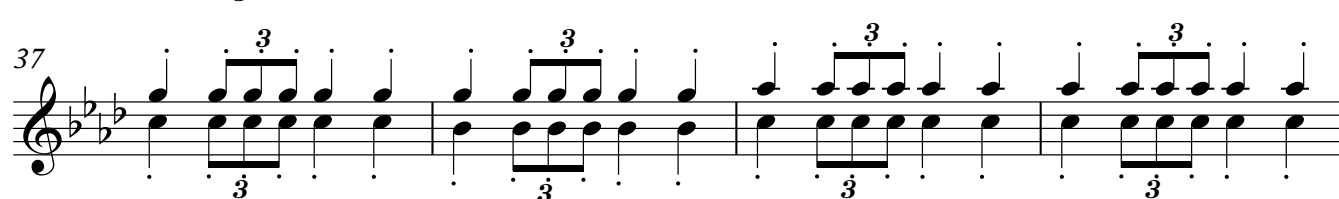
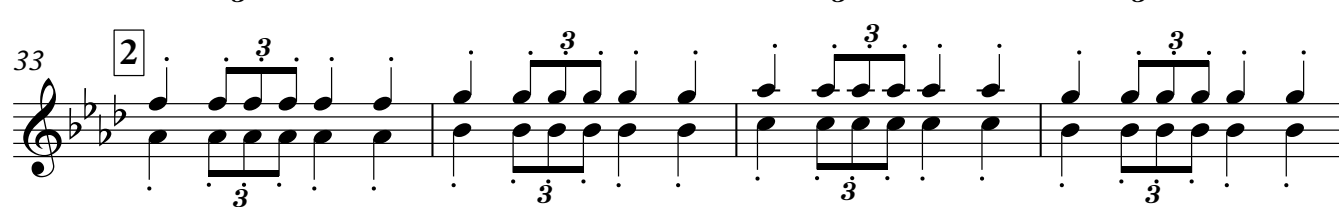
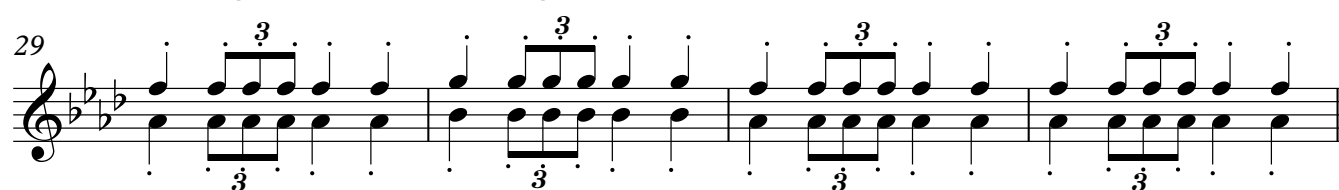
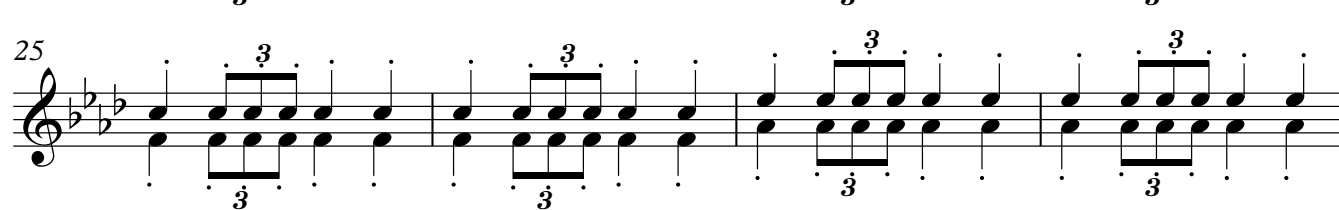
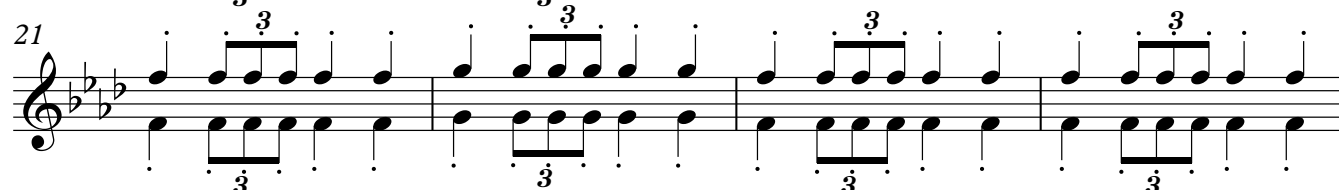
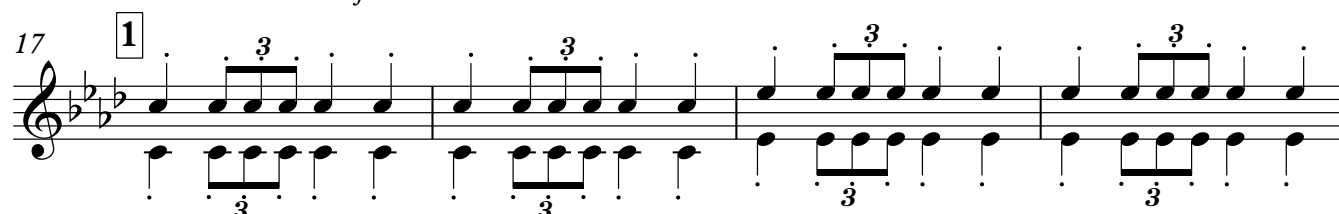
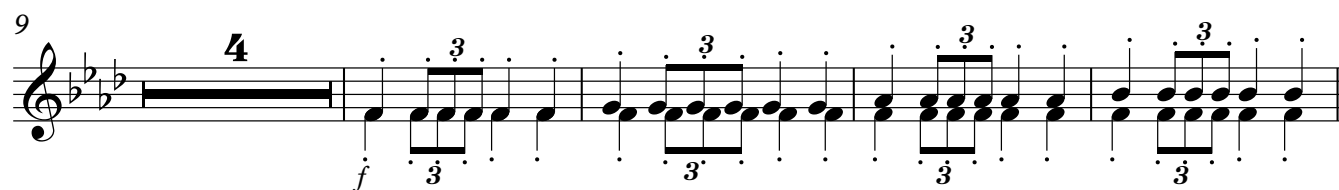
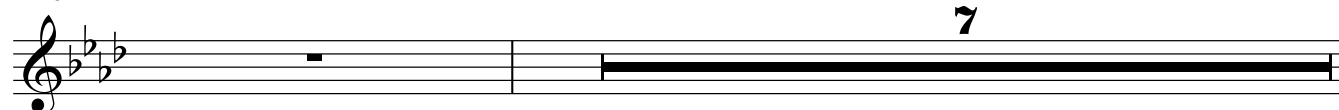

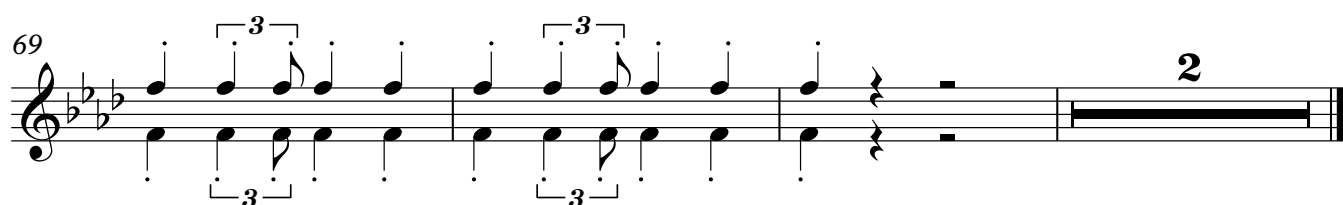
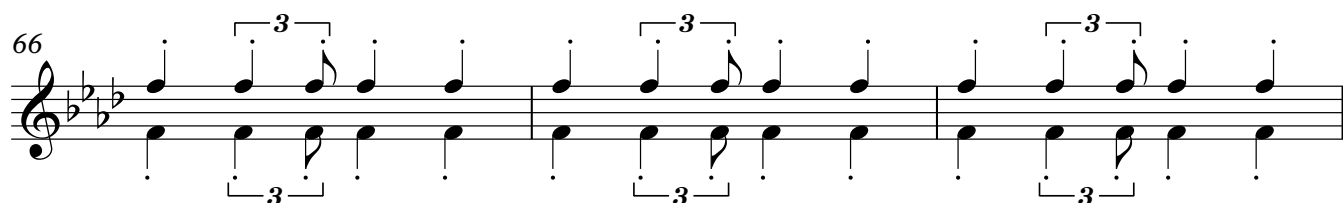
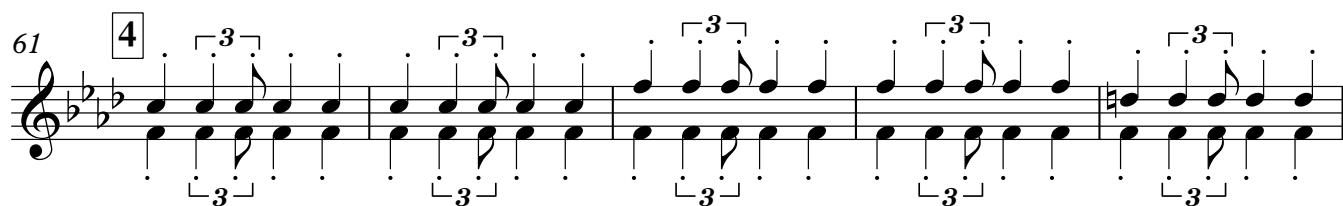
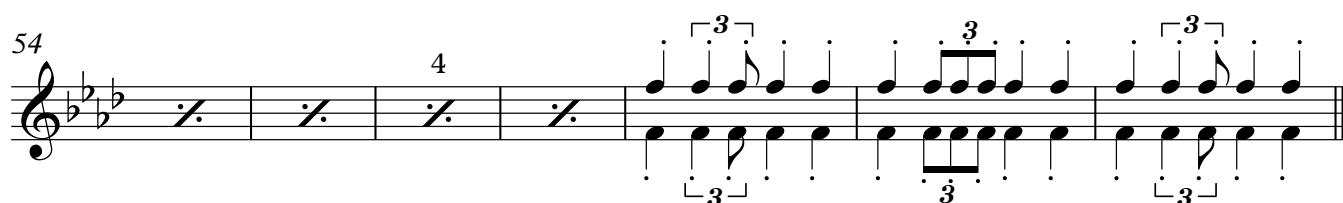
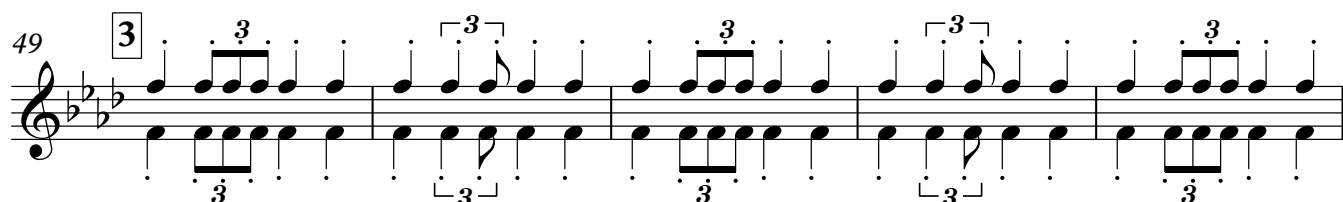
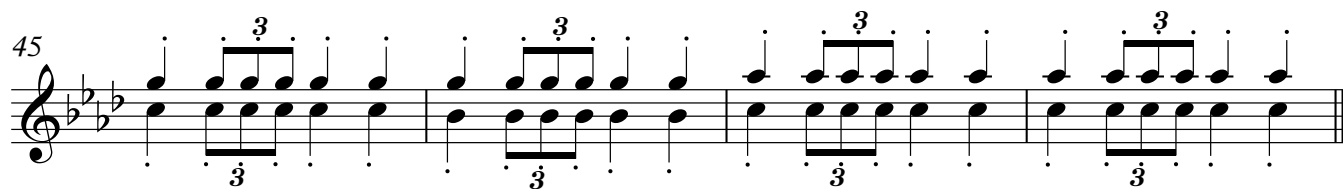
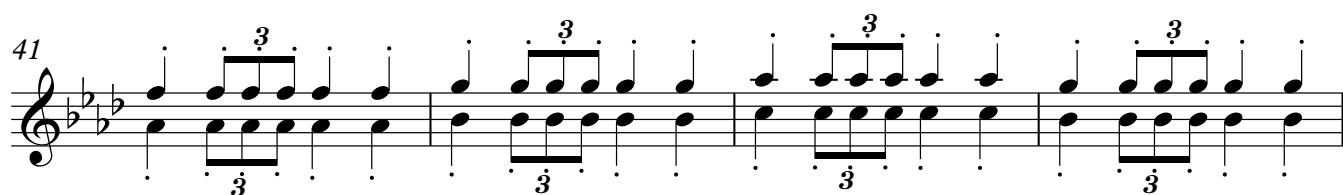

Tuba Bass Trombone

Qin Shi Huangdi

♩ = 104

5

9

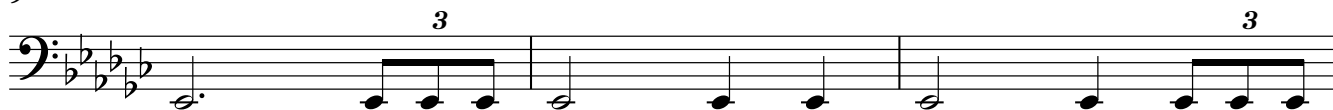

12

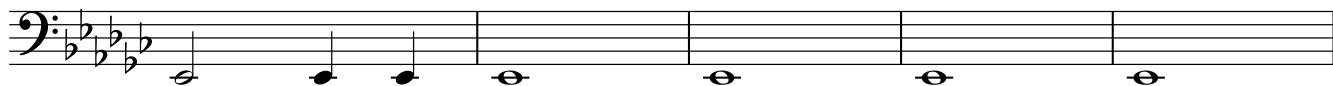

17

1

25

33

2

37

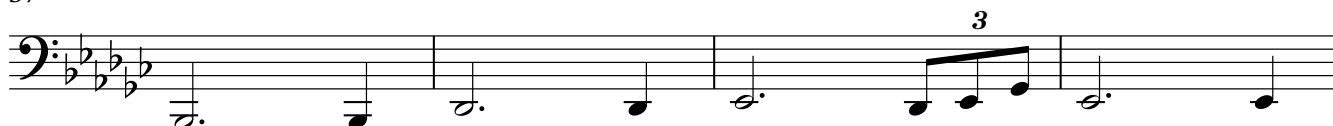

41

45

49

55

61

67

Timpani

Qin Shi Huangdi

♩ = 104

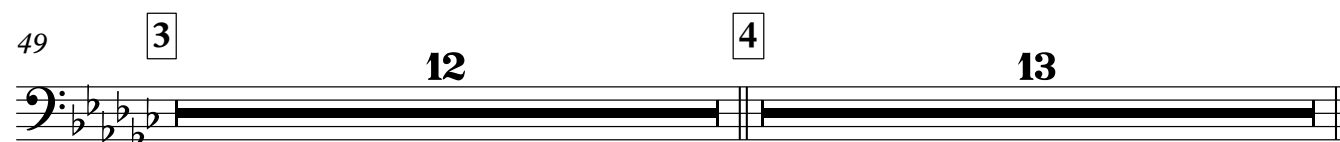
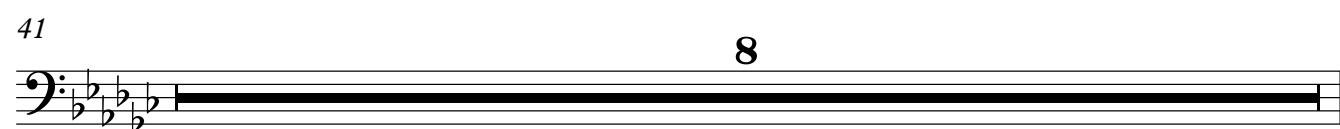
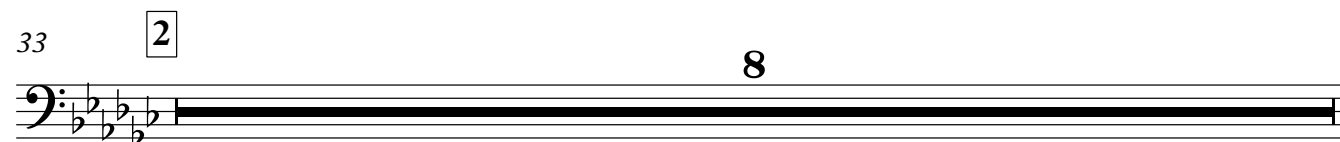
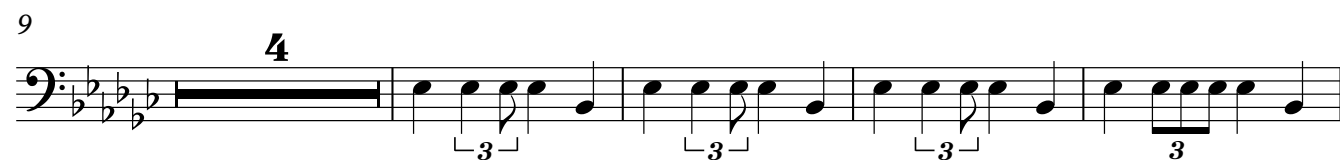

Snare

Qin Shi Huangdi

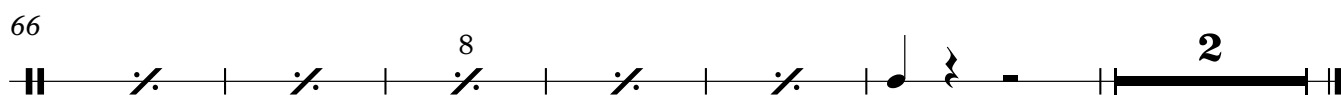
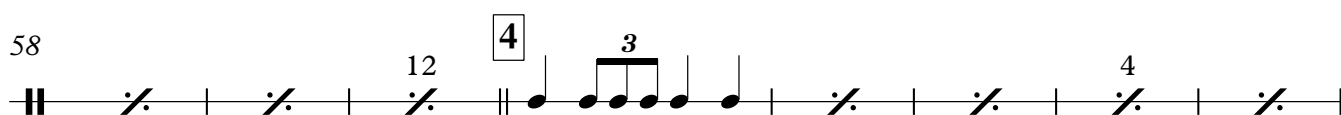
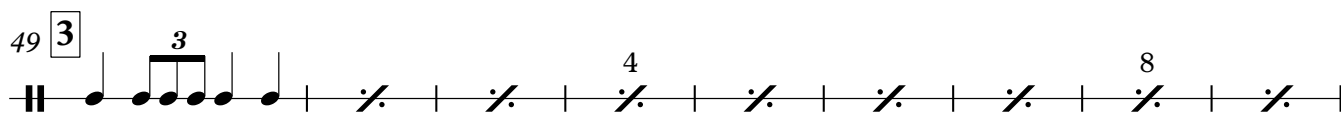
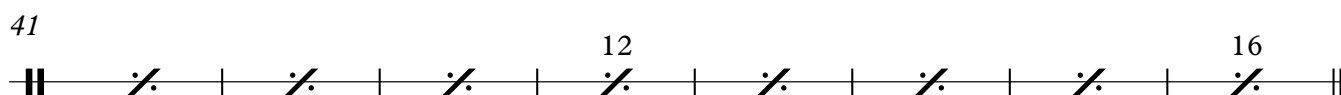
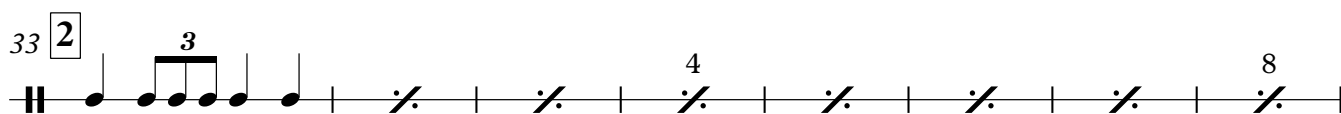
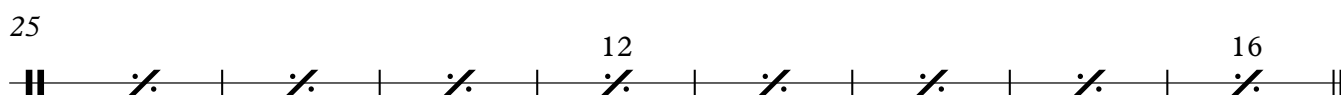
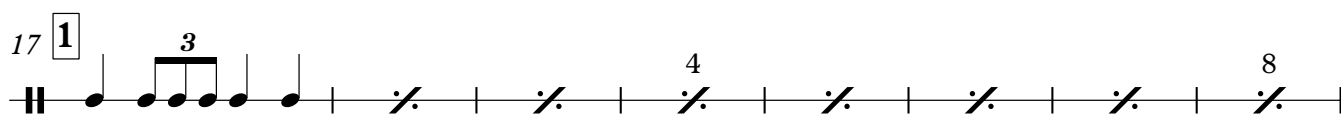
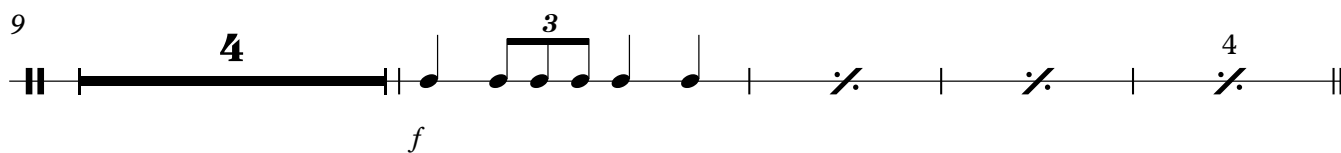
 $\text{♩} = 104$ 

Bass Drum

Qin Shi Huangdi

♩ = 104

f

5

9

13

17 1

25

33 2

41

[illegible]

49 3

55

Exercise 55 is a single-line musical notation on a five-line staff. It begins with a double bar line. The first measure contains a half note on G4. The second measure contains a quarter note on A4, followed by a triplet of eighth notes on B4, C5, and B4. The third measure contains a quarter note on A4, followed by an eighth note on G4, and a quarter note on F#4. The fourth measure contains a quarter note on E4, followed by a quarter rest, and a triplet of eighth notes on D4, E4, and F#4. The fifth measure contains a quarter note on G4, followed by an eighth note on A4, and a quarter note on B4. The sixth measure contains a quarter note on C5, followed by an eighth note on B4, and a quarter note on A4. The seventh measure contains a quarter note on G4, followed by a quarter rest, and a quarter note on F#4. The eighth measure contains a quarter note on E4, followed by a quarter rest, and a quarter note on D4. The ninth measure contains a quarter note on C4, followed by a quarter rest, and a quarter note on B3. The tenth measure contains a quarter note on A3, followed by a quarter rest, and a quarter note on G3. The piece ends with a double bar line.

61 4

Cymbal

Qin Shi Huangdi

♩ = 104

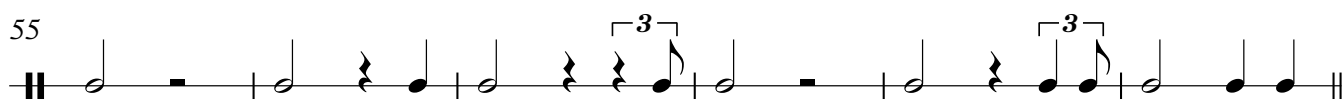
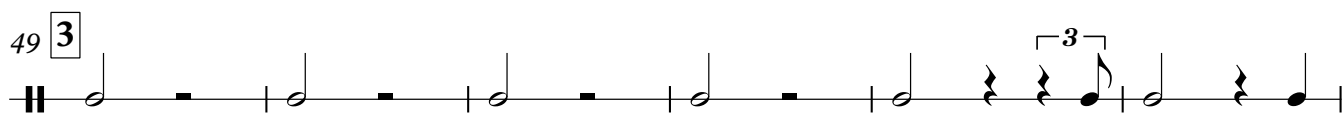

Gong

Qin Shi Huangdi

♩ = 104

Qin Shi Huangdi

♩ = 104

Shaker

Qin Shi Huangdi

♩ = 104

Harp

Qin Shi Huangdi

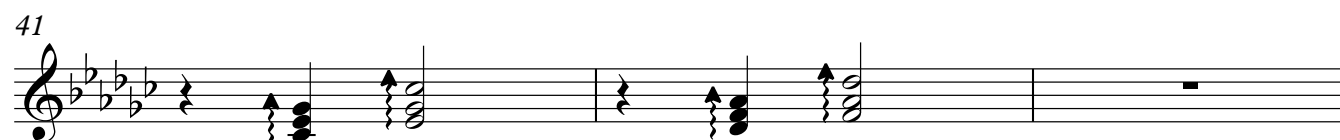
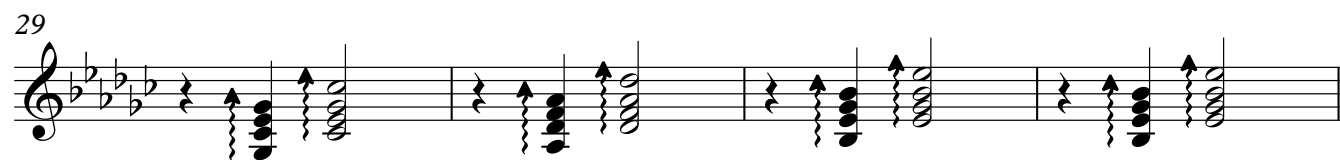
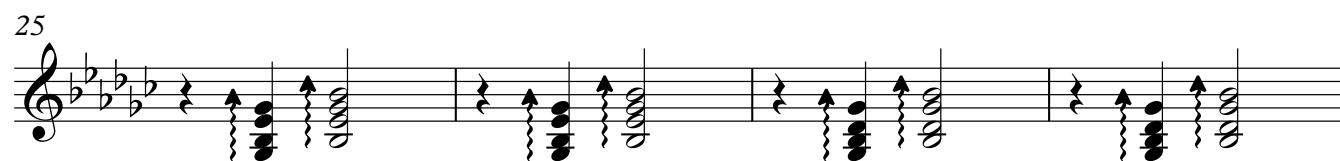
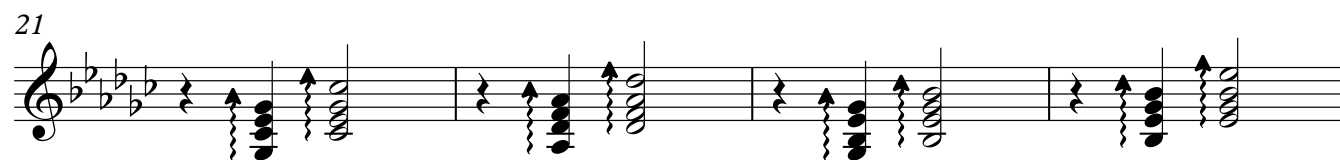
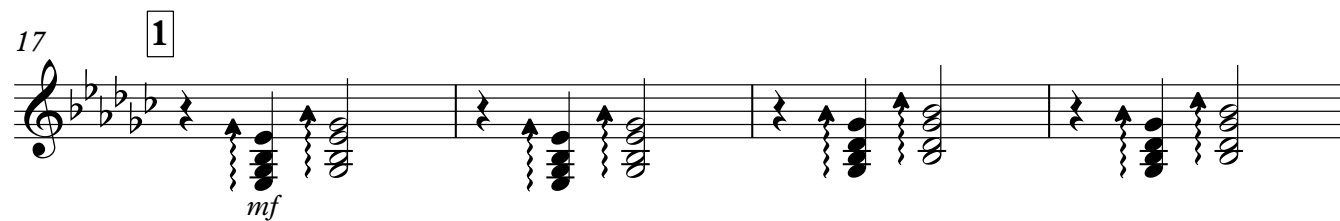
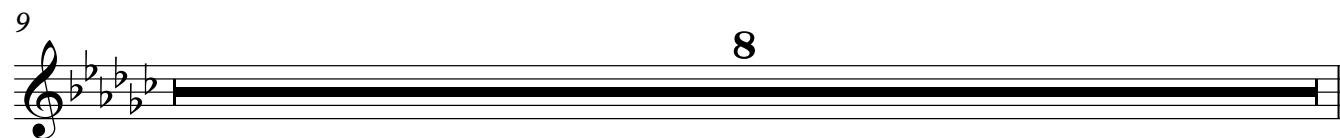
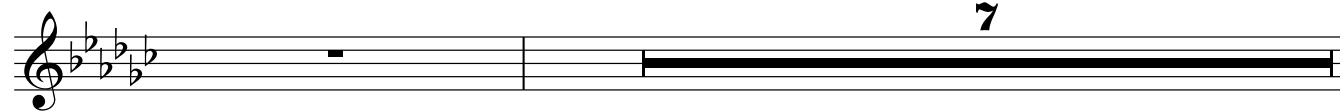
 $\text{♩} = 104$ 

Yangqin

Qin Shi Huangdi

♩ = 104

f

5

9

17

21

25

29

3

3

8^{va}

1 (8)

2 8

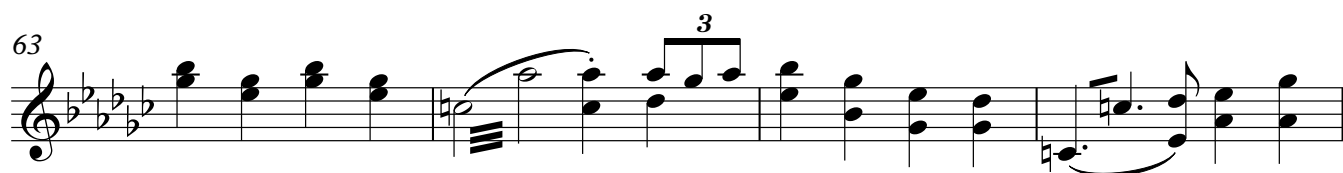
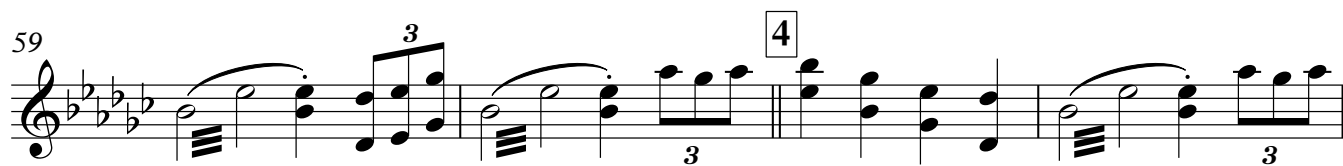
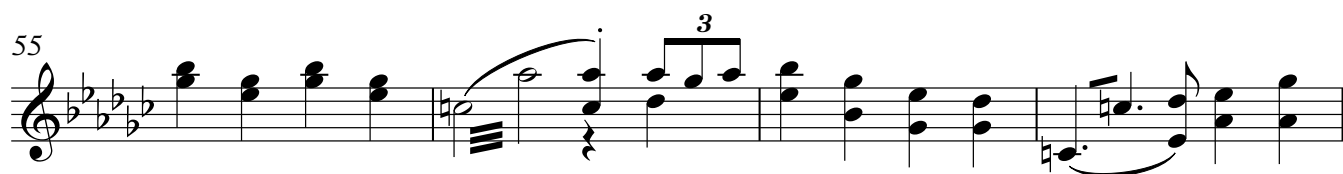
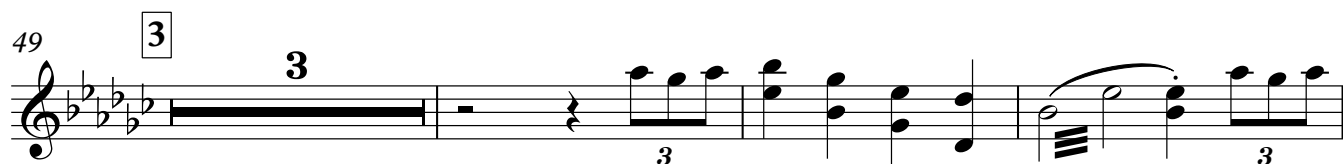
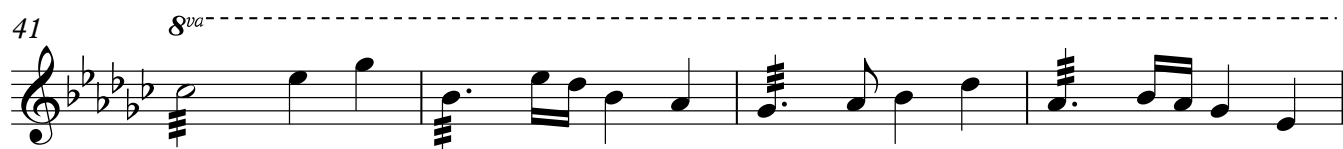

Qin Shi Huangdi

Choir

$\text{♩} = 104$

15 1

15 16

33 2

Aah..
f

Aaa..

41

49 3 4

11

11

65

3

3

3

Qin Shi Huangdi

17 1 8

25

8

33 2 8

[illegible]

49 3

[illegible]

65

5

Synth Cello

Qin Shi Huangdi

♩ = 104

f

3

3

5

9

13

17

1

7

25

33

2

3

37

3

Erhu

Qin Shi Huangdi

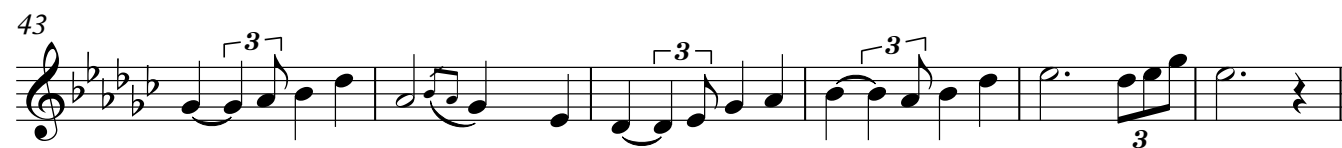
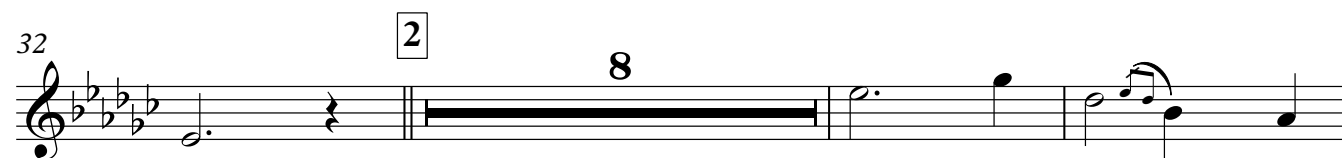
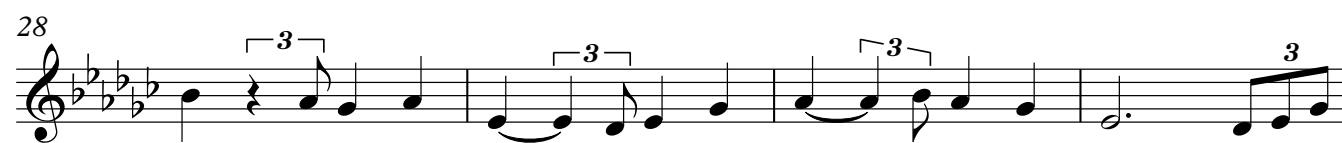
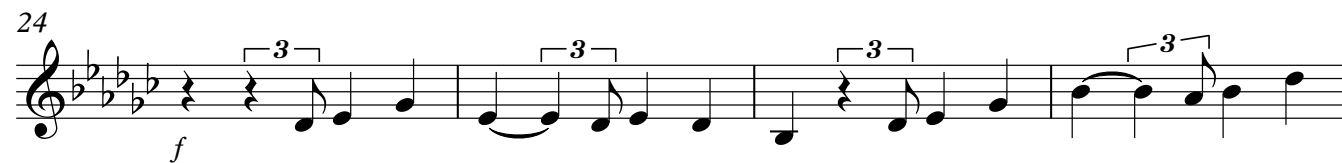
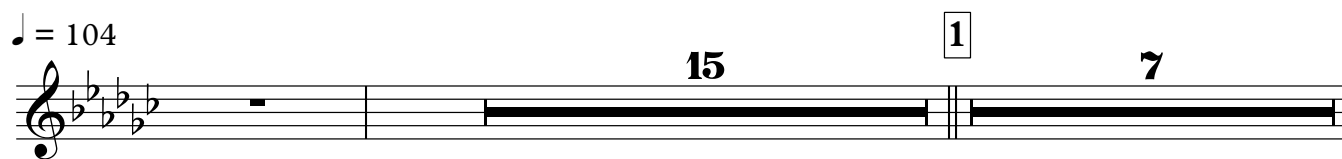
 $\text{♩} = 104$ 

Qin Shi Huangdi

Violin 1

$\text{♩} = 104$

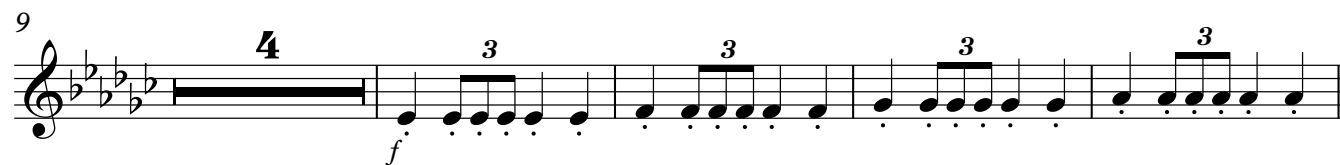
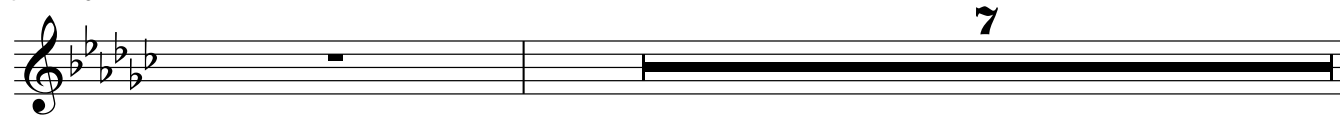

Qin Shi Huangdi

Violin 2

♩ = 104

f

5

9

13

17 1

21

25

29

33 2

37

Viola

Qin Shi Huangdi

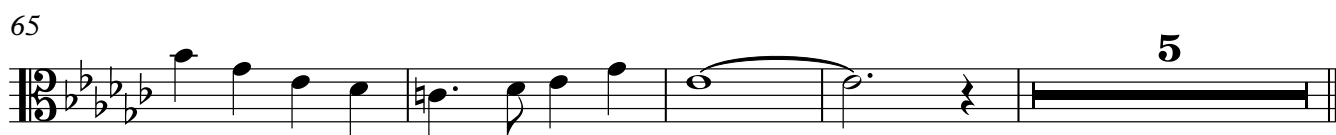
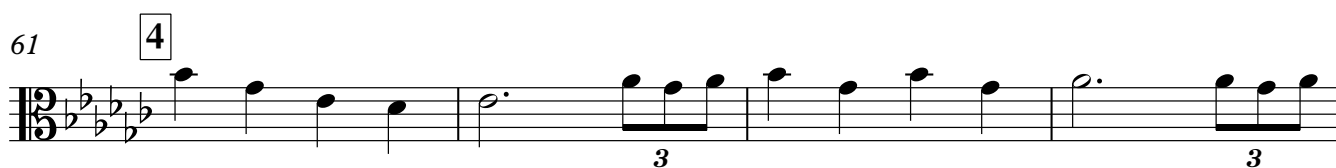
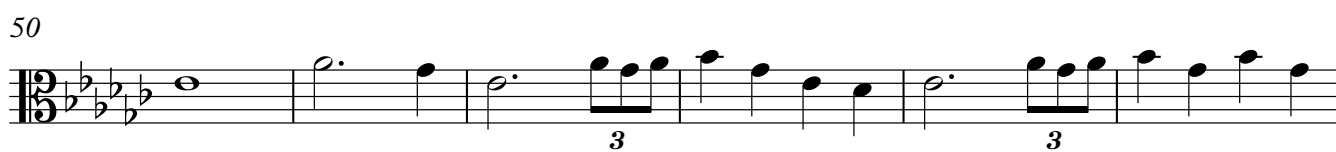
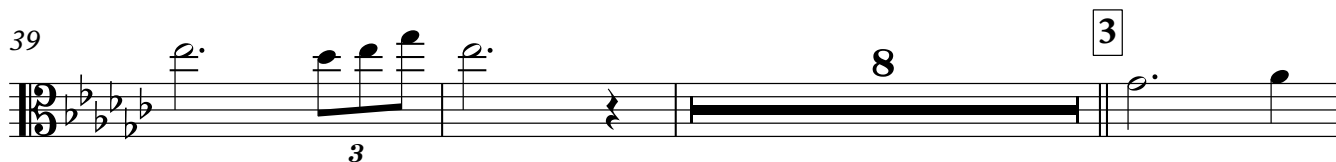
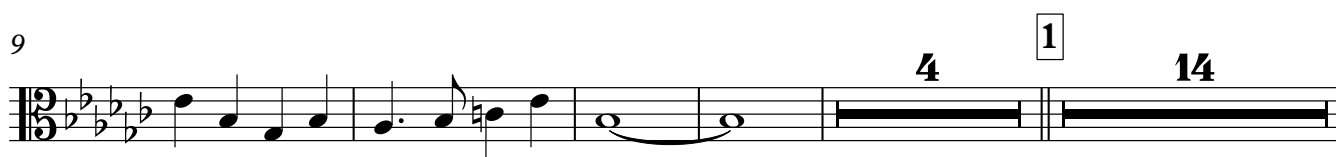
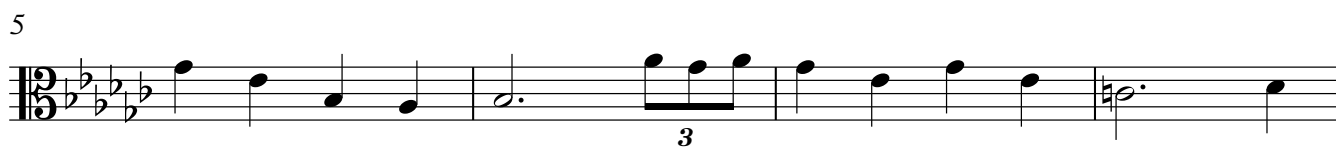
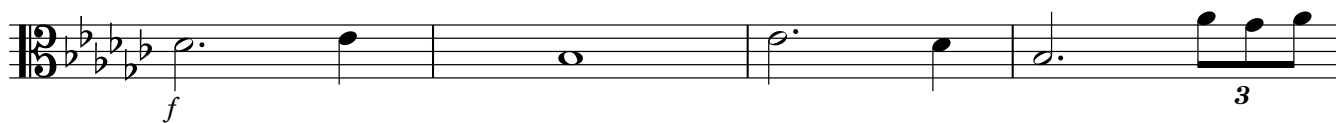
 $\text{♩} = 104$ 

Cello

7

9

8

[illegible]

25

8

33 2 8

41

8

49 3

3

55 

61 4

3

65

5

C-bass

Qin Shi Huangdi

 $\text{♩} = 104$ 

5

9

12

17

1

25

33

2

37

41

45

49

3

55

61

4

67

